12 PAGES TODAY

The Portsmouth Daily Times.

12 PAGES TODAY

VOLUME EIGHTEEN PORTSMOUTH, OHIO, FRIDAY, JULY 28, 1911. PRICE THREE CENTS

PORTSMOUTH PEOPLE HAVE CLOSE CALL ON LAKE ERIE

Mighty thankful that they are alive, and not filling a watery grave in Lake Erie, Will Burke, and his niece, Miss Edith Burke, of Portsmouth, have reached home from a visit to Lakeside. They were aboard the launch Frederick W. which, as told in yesterday's Times, struck a rock near Marblehead, off Sandusky harbor, and sank within a few minutes. The Portsmouth people and the other twenty-two aboard the boat had a terrifying experience, from which they have scarcely recovered.

Miss Burke, and her uncle had been on a side trip to Johnson's Island, one of the pleasure spots of Lake Erie, and were returning in the Frederick W., a boat that will carry possibly thirty passengers. They were moving along finely, and all were having a pleasant time, when the boat hit a submerged rock.

The shock of the impact, and the grinding crash, told all on board what had happened. Panic conditions prevailed for a few minutes. Miss Burke and her uncle were in the cabin of the boat, with others. They rushed outside, and joined the balance of the passengers, all of whom by this time were greatly alarmed.

Apparently there was not a rescue boat in sight. The shore was such a distance away that it seemed impossible for the boat to reach it before sinking.

Fortunately the captain of the boat, his brother, and the men in the party kept their heads. The boat was turned toward the shore and a despernte race with death began.

It was soon seen that the shore could not be reached, and life preservers were hastily distributed and donned by the passengers.

About this time an Italian fisherman's boat appeared on the scene, and answered distress signals. The boat came alongside, and most of the passengers were transferred to it.

Miss Burke, her uncle, a little boy and another lady were placed in a small life boat that was on the Frederick W. They had not been off the boat but a short time until it sank.

The Portsmouth people were rowed to an old dock and had to walk four miles back to Lakeside. They were so thankful over their escape, however, that they did not care about the discomforts of the walk.

"It all happened so quickly that I really do not know what we did," said Miss Edith Burke, this afternoon, when asked by The Times concerning her narrow escape. "My uncle and I were in the cabin of the boat. When the boat hit a rock I knew at once what had happened, and of course we ran outside. Everyone was frightened, and when we could not see any other boat, and saw the shore was so far away, we did not know what was going to happen. We felt some better when we got the life preservers, but the outlook was pretty bad.

"I was never so glad in my life as when we finally got to land. One thing that helped us all was that the captain and his brother stayed with the boat until the last, and ran it as near the shore as they could before leaving. It was a terrifying experience and I hope I never will have another such one."

Pope Pius Very Ill

(By United Press.)

Rome, Italy, July 28—Pope Pius X is seriously ill. This was practically admitted today in vatican circles and much concern is felt for him. He is weak and depressed and breathes with great difficulty. Noted specialists have been secured to care for the noted prelate.

Returns To Capital.

Lloyd Brooks who has been the guest of his parents, Mr. and Mrs. S. A. Brooks of 153 East Tenth street, has returned to Columbus where he is employed.

DETECTIVE SAYS THAT M'NAMARA IS INNOCENT

(By United Press.)

Erie, Pa., July 28—Sensational charges of theft of evidence which he alleged proved concinsively that John J. McNamara, charged with having instigated the blowing up of the Los Angeles Times building, could not have had guilty knowledge of dynamiting with which he had been personally charged by Detective William J. Burns, were made here today by Gilbert Perkins, head of the Perkins detective agency. Perkins has been on trial this week charged with sending blackmailing letters to Chas. S. Strong, a local millionaire.

Perkins declared that he had been engaged to determine whether McNamara was guilty of the charges against him and that after much work his men reported that there was no evidence to show that McNamara was connected with the case. This evidence which proved McNamara innocent was stolen from his office when it was raided in Indianapolis, according to Perkins.

OHIO PEOPLE ON WRECKED TRAIN

(By Associated Press.)

New York, July 28—Seven passengers on an excursion train, enroute to Atlantic City on the Lehigh Valley railroad, were injured today, and 50 others shaken up, when the train was derailed by a broken switch near Burdette.

The train was running 40 miles an hour when derailed. It carried 250 passengers from Indianapolis, Cincinnati, Dayton and Columbus. Three Pullmans and a day coach were ditched.

"TAKE BACK YOUR GOLD"

(By Associated Press.)

Madison, Wis., July 28—Rev. A. W. Tull, a retired minister, has lost faith in the Wisconsin legislature and has returned the check for $3 which he was paid for delivering a prayer in the senate, with a letter to State Treasurer Dahl, reading as follows:

"I received your check for $3 for delivering a prayer in the senate. I thank you and the senate for the courtesy, but return it. It would be purely commercialism to accept $3 from the senate for asking the favor of the Lord.

"Really, it seems as if the $672 paid for prayer during this session was lost money. As the legislature did such "rotten" business on all temperance measures, it indicates that not a single prayer reached the Lord for the promotion of temperance, but that he favored the breweries and saloonkeepers.

"I have been sunk in debt for sixteen weeks and needed money worse than any of them, but not such money."

BOYS MAKE A BOILER, EXPLOSION, ONE DEAD

(By Associated Press.)

Owenton, Ky., July 28—Guy Judy, 13, is dead, and Warren Woods, 18, probably dying at Monterey, near here, as the result of the explosion of their home-made boiler, constructed from a ten gallon oil can. They had made both engine and boiler and had operated them successfully for several weeks. Wednesday a valve quit working and the boys, unconscious of their danger, continued to feed the engine, which blew up, killing Judy instantly. Three other boys present were injured.

Met At Midnight To Gobble Up Steel Co.

(By United Press.)

New York, July 28—The story of a midnight conference at the home of J. P. Morgan, which resulted in the swallowing up of the Tennessee Coal & Iron Co. by the steel trust after E. H. Gary and Henry Frick had visited Washington and secured President Roosevelt's approval, was related to the Stanley Steel Trust Investigating Committee today by L. C. Hanna, of Cleveland, brother of the late Senator Mark Hanna. The witness told of the buying of the Tennessee Coal & Iron Co., by a syndicate of which he was a member and the developments of the plan.

It was becoming a powerful factor in the steel trade of the south and west and had big orders from E. H. Harriman, he said, when the financial depression came. The banks called for loans for which the stock of the company was pledged, he said, and it became necessary to let the steel trust gobble the concern to save it.

Hanna said that at the conference at Morgan's home, Morgan himself was not present. Hanna stated that he had owned 10,000 shares in the stock of the Tennessee company. He denied that he had ever employed Morgan or any other syndicate manager to float bonds or finance any deal in connection with the company. Hanna's examination further dealt with the resources and business of the Tennessee company.

JOINED HIS WIFE IN SAME OLD WAY

(By Associated Press.)

Hackensack, N. J., July 28—Hanging from the bedpost, where his wife had ended her life three months ago, the body of Gustave Ising was found last night by an undertaker to who Ising had written, "Come up to the house and get me; I am dead."

Getting Better.

Frank Gilliland who met with an accident at the Seymour and Rice sand plant, and was compelled to have his leg amputated, is much improved.

BANK ROBBERS ARE SENT TO PRISON

(By Associated Press.)

Salt Lake City, July 28—The finish of a sensational bank looting case came yesterday, when pleas of guilty were entered by three former employees of the Toole Commercial bank, and the men were sentenced to serve one year each in the state prison on charges of embezzlement.

One of the men, formerly the bank cashier, was found lying on the floor of the bank, at the time of the looting, bound and gagged. He told a story of having been attacked and overcome by two men. $10,000 of the funds was missing.

Later the cashier weakened, confessed the robbery was a fake, and gave the names of his confederates, who were at once arrested.

Haytian Rumors

(By Associated Press.)

Port Au Prince, Hayti, July 28—Rumors are current today that Auxenyes, President Simon's home town, has been captured by the revolutionists. Gen. Leconte, who is in control at Cape Haytian, is reported to have sent a large force of men to occupy that town.

SAVED FROM VESSEL

(By Associated Press.)

Cincinnati, O., July 28—Wm. P. Anderson and Mrs. Anderson, of Cincinnati, were among the 185 passengers saved from the Empress of China when it stranded off the harbor of Tokio yesterday.

GEORGE GOT ALL READY

(By Associated Press.)

Bellefontaine, O., July 28—After naming the minister he wanted to preach the funeral, choosing the undertaker to care for his body, selecting the funeral wreath and picking out his casket, George Schaub, 22, died here today from an operation for appendicitis.

SEVEN HURT IN TROLLEY CRASH

(By Associated Press.)

New York, July 28—Seven were injured in a trolley smash-up between a car on the Seventh street and one on the Twenty-third street line today. One of the injured will die.

SAVED FROM GALLOWS

(By Associated Press.)

Oklahoma City, July 28.—With the sheriff waiting in his cell for him to prepare to die, upon the gallows, John H. Prather, who with four other negroes, murdered a business man several months ago, was saved from death by an order from the governor, and his sentence was commuted to life imprisonment.

WILL VISIT ALASKA

Washington, July 28—Walter Fisher, secretary of the interior,

will begin at Chicago on Aug. 2 his tour of inspection to Alaska, where he will attempt to gain at first hand knowledge of the situation in that territory, particularly with respect to the possibility of monopolizing Controller bay as a harbor for the outlet of coal from the Behring river fields. The secretary leaves here for Chicago on Saturday. On his way to Seattle, where he will embark for Alaska on Aug. 15, the secretary will make many stops to look into other questions coming before his department. These include irrigation projects, general land offices and Indian reservations.

MOROCCO ROW HOLDS THE STAGE

(By Associated Press.)

Berlin, July 28.—It is believed here that France and Germany will be able to settle the Moroccan difficulty without letting England or any of the other powers gain admittance to Morocco.

The Chancellor and the Foreign Secretary are expected to confer with Emperor William tonight.

GOES INTO COURT WITH TWO WIVES, LOSES THEM BOTH

(By Associated Press.)

New York, July 28—Charles Hoffman, who walked into court here yesterday, accompanied by two wives, is today without any wife at all. He expained to the court that he married Grace Gillette five weeks ago under the impression that the girl he wed in Brooklyn 13 years before had died in the Philoppines. The court expressed sympathy for Hoffman. He granted the second wife an annullment of her marriage and the first wife a divorce, naming the second wife as co-respondent. Hoffman appeared to be deeply in love with the second wife and was disconsolate when she declined to re-marry him.

Togo To Have 21 Rooms

(By Associated Press.)

New York, July 28—A suite of 21 rooms in a Broadway hotel is being prepared today for the accomodation of Admiral Togo and his staff, who will arrive here next week to be the guests of the nation. The rooms which they will occupy are on three floors and include private dining rooms and a private elevator. The entire suits will be decorated after the Japanese fashion, while the parlors will bloom with imported Japanese flowers and dwarf trees.

Admiral Togo will reach New York, on August 3, and will go on to Washington the next day, returning to this city a week later.

Mrs. John Hibler of Tenth St., who has been seriously ill for a week, is much improved.

ACCUSE MINERS OF WRECKING TRAIN

(By United Press.)

Caldwell, Ohio, July 28—A story of clever detective work on the part of Joseph Ross and A. H. Lanigan, two Pinkerton detectives, lies back of the arrest yesterday of five men on the charge of wrecking the Pennsylvania Ohio National Guard train July 21, 1910 when 18 men were injured and 60 horses killed.

Six months ago the detectives donned the garb of miners and came here. They cultivated the acquaintance of the miners and joined in their work and pleasures. Finally they were accepted into their inside ring. Last week the chance in which they had waited for so lon garrived. They were invited to a "beer dance" with the five men now under arrest on the charge of derailing the train. The men were given liquor and finally with an air of bravado are said to have told all. Their arrest followed.

BOY MET TRAGIC DEATH

(By Associated Press.)

Norwich, Conn., July 28—The steel rib of an umbrella killed a boy here last night. The lad, Sigmund Comberts, was playing with the umbrella when he stubbed his toe and fell, a steel rib passing clear through the roof of his mouth and piercing his spine.

Europe's War Cloud Looming Up Darkly

(By United Press.)

Paris, France, July 28.—That the French government is preparing for any emergency in connection with the Moroccan situation is shown here by the military activities.

While the foreign office insists that the trouble is almost certain to be settled peacefully the activities of the war department show that the government does not intend to be caught napping should the negotiations take a disappointing turn. All cavalry troops have been ordered held in readiness for active service while arms and food supplies have been sent to the forts along the frontier. In addition all the regiments on duty have been ordered to withhold all leave of absence.

(By United Press.)

Berlin, Germany, July 28.—The German Press was practically silence today on Premier Asquith's statement to the house of commons yesterday on the Moroccan situation, presumably awaiting a tip from the government as to what attitude should be maintained. There is a slight relaxation in the feelings of the people today due to the knowledge in official circles that the Franco-German secret negotiations have taken a more hopeful turn. It developed today that the German foreign office had been advised in advance as to the tenor of the British Premier's speech.

TAFT LOSES ADMIRER

(By Associated Press.)

Washington, July 28.—Notice has been served on President Taft by a man in the middle west, whose name was not divulged, that he had lost the support and vote of at least one citizen. The man recently was refused a postoffice appointment. He wrote to the president as follows:

"I am seriously wounded in my feelings and unless I get restitution and satisfaction in some way from you, I now feel that I will withdraw my individual support and influence, as far as it goes, from you and give it to Senator La Follette, who is representing the other faction of the party today. I will certainly do all I can to carry the vote for him in the next national Republican convention. I do not wish to be vindictive, but certainly feel that I am sat upon."

Woman Facing Murder Charge

(By United Press.)

Fairfield, Ill., July 28—Mrs. Randolph Holman, a prominent divorcee is under arrest today charged with murdering Bud Shehorn, a wealthy cattleman who was shot and killed on the doorstep of Mrs. Holman's home last Tuesday night. The woman declared she shot Shehorn when he attempted to enter her home against her protest and the coroner's jury released her. Later she was arrested on a state warrant sworn out by Shehorn's relatives. She has been unable to secure $2,000 bond.

TAFT URGED TO VETO WOOL BILL

(By Associated Press.)

Washington, July 28.—President Taft today urged by several standpat Republican leaders in the senate and house to veto the tariff revision bill that is likely to be agreed upon by the forthcoming conference of the house and senate on LaFollette's woolen measure, which was adopted by the senate as a substitute for the House bill.

The conference is expected to agree upon a measure satisfactory to a majority in both Houses.

WIRE TIPS

(By Associated Press.)

Cincinnati, O., July 28.—Two women were injured today when a sulkey in which they were riding today collided with an automobile.

(By Associated Press.)

Cleveland, O., July 28—With the election of officers completed and the clinics about over, the National Dental Association in session here are preparing to bring the convention to a close by this evening.

Al Maier and Frank Pratt have returned from a short business trip to Cincinnati.

HERE ARE TWO CHAMPS

Messrs. Earl Malone and Wilbur Buffinger, employed at the Selby Shoe Co., are sanguine they will outstrip competitors in the five mile race to be pulled off at the big athletic meet at the race tracks on Saturday afternoon, August 5th. The two young men live at Union Mills and have been running to and from their work every night and morning since they decided to enter the race. They clipped off a mile and seven-tenths in ten minutes Thursday evening, and were not one bit fagged. Both boys are almost in condition and are going after the first prize with all sorts of confidence.

CUT HAND ON GLASS

In trying to remove a glass from a show case, Grocer Oscar Horr, Gallia and Young streets, badly gashed his left hand today. Dr. Jordan was called and took seven stitches to close the wound which is quite painful.

WOMEN ADVISE THE COURT

(By Associated Press.)

Tacoma, Wash., July 28—"Give the child back to its mother," was the decision of the three women judges, who advised with Judge Easterdale in the divorce suit of Mollie Troster against her husband. The decision also carried a ruling that neither the wife nor the husband be given an absolute divorce.

The decision was a reversal of a former finding of Judge Easterdale.

DISCUSSED TARIFF BILL

(By Associated Press.)

Washington, July 28.—A discussion of the coming tariff revision bill began in the house today by an explanation of the terms of the bill by the ways and means committee. The bill is expected to be passed August 3rd.

POPULAR RESORT HAS BAD BLAZE

(By Associated Press.)

New Haven, Conn., July 28—Momauguin, a popular shore resort on Long Island Sound, was swept by fire early this morning. The hotel, bath houses and pavilion were destroyed and several cottages were burned.

GUN TOTERS ARRESTED

(By Associated Press.)

Cleveland, O., July 28.—Following a decision yesterday of Director of Public Safety Hogan to stop the carrying of revolvers policemen today arrested strike guards, special officers, strike-breakers and strikers found carrying revolvers.

BILLY BUTT-IN

TIMES WEATHER MAN.

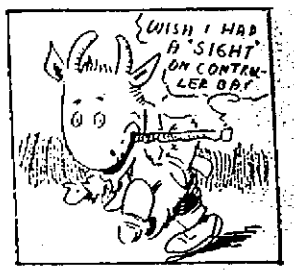

Had a look at "Big Bill's" message on "Controller Bay" last night. Say, he "went some" didn't he? Reminded me a bit o' th' late lamented Theodore in his wildest moments. Guess Bill is goin' to have an "Annanias Club" all of his own. Some folks thought Washington would be real quiet with th' strenuous one out o' th' job but I can't see it. Can you? Here's my prognostication for tomorrow:

Ohio—Showers tonight or Saturday; warmer.

The Portsmouth Daily Times
Subscription, per year, $5.00.

THE TIMES PUBLISHING COMPANY.
Chillicothe and Front Streets.

VALLEE HAROLD AND HARRY E. TAYLOR, Editors.

Entered at Postoffice at Portsmouth, O., as Second Class mail matter

THE DISTANT VIEW.

"Ohio, always a prominent factor in presidential politics, seems to be more prominent now than ever before. With a strong candidate for the Democratic nomination in Governor Harmon, she has also a putative candidate in former Secretary of the Interior Garfield, a progressive who may be put forward to split the Republican vote and possibly defeat Taft for renomination. This does not exhaust the chances for Ohio to cut a figure in the Presidential game but with two Republican and one Democratic candidate for the Presidency one would think any state would be satisfied."

That is the situation in Ohio as viewed by the distant Times of Portsmouth, New Hampshire. We accept it as all correct except the reference to Jimmie Garfield. He may receive more or less honorable mention as a candidate here and there, but as a matter of fact he does not rise to the dignity of a remote possibility.

President Taft will have a solid Ohio delegation back of him. Undoubtedly there is a strong undercurrent of opposition to him, but it is composed of such diverse and hostile parts in itself that there is no probability whatever of it getting together and making a respectable demonstration, to say nothing of capturing a delegate here and there. In this respect Taft seems to be no less fortunate in the nation than he is in his own state. Enemies he has and a plenty and his support is utterly lacking in enthusiasm, but so far no Republican has appeared who offers choice above him and there is utter lack of cohesion among the elements and the influences hostile to him. They either sit idle sucking their thumbs, hoping something will turn up, or else emit half-hearted mutterings. So it looks as though Taft would be the nominee whom neither the leaders, nor the party want.

WE JOIN HANDS.

Once again we are happy to find ourselves in concord with the Honorable Theodore Roosevelt when he says in his paper, the Outlook, regarding the Controller bay matter, that the concern to the people is not so much the manner in which the grant may have been obtained as the fact that it practically guarantees a monopoly to the grantees of the coal and freight carrying trade of Alaska.

That is true and yet the circumstances under which the concession was made are, nevertheless, important. They may throw light upon the proposition, whether the Taft administration has committed a mere blunder or a crime. If it should be shown that it yielded up this apparently most valuable concession through base interests, whose very nature should have put it on its guard, instead of out of ignorance of the far reaching effect of its action, it will make all the difference in the world. For the one there can be no excuse and no expectation of betterment. For the other there will be the poor apology that some sorts of people will learn in no sort of school except that of experience and the more or less assuring promise that it will not be done again.

Perhaps, too the public will be more influenced in its condemnation of the grant by the interests that obtained it than by its effect upon the fortunes of Alaska. That land is rather remote to them and they are not going to acutely feel something pinching it, but there is alarm and resentment at the bald big business is getting upon the government and using it to its own grosser enrichment. Every instance of this grabbing makes their resentment more acute and it has already quite reached the point of intolerance.

Of course, the county business can go on with Prosecuting Attorney Small back home. But if one Democratic official be so important a cog in the machinery how blessed would be Scioto county if all her offices were filled by Democrats.

AHA! BEULAH LOVED OTHERS

(By Asociated Press.)

Richmond, Va., July 28—Consternation reigned in Richmond society this afternoon, when it was announced by attorneys for both the prosecution and defense in the Beattie case, that Beaulah Binford, the other woman in the Beattie case, would be made to tell of her relations with other men of Richmond. Detectives state they have discovered that on the night of the murder of Mrs. Beattie, a young married man of Richmond, socially prominent, was automobiling with the Binford girl. The defense will lay bare every bit of evidence as to Beaulah's intimacy with other men in order to combat the evidence of the prosecutor.

The girl's bond was increased this afternoon to $5,000, as it was feared that some one interested in what she might disclose would go on her bond to get her out of town.

Boy Is Hurt

Elmer Blevins, the eight-year-old son of Mr. and Mrs. James Blevins, of Buena Vista, fell from the bridge across Vastine, a tributary to Lower Twin Creek this afternoon and crushed in the side of his head. The boy is perhaps fatally injured.

STATE EXPERTS SEE THE TYGART SAND BAR

The visit of Representative Dr. Frank Warner, vice president of the State Board of Health, John W. Hill, Cincinnati water works expert, and Chief Engineer R. W. Piatt, of Columbus, to Tygart Bar, the site for the proposed water works filtration bed, as recommended by the local water works commission seemed to make it very plain that the objections of the state board to sand filtration had not been overcome.

That was the impression of a reporter who accompanied the party and who talked to the visitors. However, they declined to make any definite statement as to their decision or say what recommendation they would make to the state board of health. They said they wanted to discuss the matter among themselves before making an official statement.

"We want to prevent Portsmouth from getting out of the channel and from getting stuck on a bar," said Dr. Warner to the Times man. "We can give you no definite information until we discuss the matter in Columbus.

"Any play which discloses the least semblance of a chance for failure we want the people of Portsmouth to avoid," continued Dr. Warner. "If we think the present plan a failure, we shall recommend another."

Dr. Warner, Mr. Hill and Engineer Pratt, in company with George D. Selby, George M. Appel, John E. Williams and others of the local water works commission made the trip to Tygart Bar Friday on the steamer Emily. After walking above on the bar, digging in the sand, examining the condition of the water found at a depth of a foot or so, they returned to the city and left on the 3:35 N. & W. for Columbus. It seemed that the visitors from the State Board of Health were not favorably impressed with conditions. Although samples of the water have been tested they refused to commit themselves in any way in regard to their discoveries.

Dr. Warner complimented the people of Portsmouth on their selection of citizens who now constitute the local water works commission.

Eighty-eight counties are at present clamoring for the services of Messrs. Hill, Pratt and Warner, and as a result their visit here was considerably shortened.

The river Friday afternoon was 2.2 feet higher than when the survey was made last year on Tygart bar, the stage then being recorded 2.5 feet, and Friday afternoon 4.7 feet.

The visiting officials came in on N. & W. No. 16 and had dinner at the Washington with local members of the water works commission. The latter are hopeful and have not given up their plan by any means. They will await definite action by the state board before taking any further steps.

Convinced themselves that they are right, they hope to make the board see as they do, in the end.

Those who made the trip to the bar Friday in the Emily were: John W. Hill, Dr. Frank Warner and Engineer R. W. Pratt; Geo. D. Selby, Henry Heer, John Jones, Earl Lawson, Oscar W. Newman, Judge George Osborne, John E. Williams, Dave Shoemaker, Doctors Fetter, Flint Kline, Le Barron and McKerrihan, John Lanke, L. E. Smith, of Charleston W. Va.; Alan Jordan, J. S. Thomas, Frank Thompson, Mayor Searey, George Wilhelm, Frank Schmunk, Martin Cook and members of the press.

RIVER PARTY DELAYED

Cincinnati, July 28—After many delays, due to shoal water and fog, the congressional delegation, which is inspecting the Ohio river, arrived here at 6 last evening. The steamer Kanawha, which is conveying the party, was compelled to tie up at Manchester on account of shoal water and the boat was unable to leave until a late hour on account of a heavy fog. A brief stop was made at Maysville, Ky., and the party then proceeded to Cincinnati without further mishap. They were met at the wharf by a committee of business men who whirled them about the city in automobiles and then entertained them at a banquet at the Sinton Hotel. Chairman William B. McHish introduced Congressman J. E. Ellerbie of North Carolina, the ranking member of the congressional delegation, Congressman Alfred Allen of this city and Albert Bettinger, of Cincinnati, all of whom spoke. The party left in the morning for Louisville and will proceed thence to Cairo, Ill.

Steamer Is Lost

(By Associated Press.)

Halifax, July 28—News that the steamer John Irwin, which left Point Merion, British Columbia, last Monday, had sunk, carrying down with it 12 men, reached here today from Lisbon, 19 miles from here, where William Leed, the only survivor, was washed ashore. According to Leed, the ship struck a rock off Beaver Rock during a heavy storm last Tuesday.

Candidates would do well to hustle a bit with their petitions. Only a day and a week now in which to fill and file them.

MARRIAGE LICENSES

A marriage license has been granted to Will Russell Neal, 35, flagman Atlantic Coast Line Railway, of Nash county, N. C., and Miss Mary Eliza Danner, 25, of this city. Rev. F. A. Maier.

OBITUARY

Mrs. Aldridge.

Mrs. Sarah Aldridge, age 70 and for many years a resident of Shultz, Ky., passed away Friday morning at 9 o'clock after a few weeks' illness due to stomach trouble. She was a widow, her husband having died 16 years ago. Three sons and three daughters survive. The funeral services will take place Sunday afternoon at two o'clock from the Pine Grove church near Shultz and the interment will be made in the Loper cemetery.

Report On Boiler.

The committee named recently to look into the N. & W. boiler explosion near Batavia will have its report ready to file Monday with the N. & W. officials. It is understood that the committee has been unable to ascertain definitely the cause of the accident.

HINDU VICTIM IS DEAD

(By Associated Press.)

Chicago, July 28.—Archibald Hunt, a contractor, who with seven others, was shot Wednesday by Mahommed Russaini, a frenzied Hindoo, while walking along Clark street, died early today from loss of blood, following the amputation of his leg.

A charge of assault against Rusain will be changed to one of murder today.

THEY WANT PRISONERS

(By Associated Press.)

Haddam, Conn., July 28—Unless there is a sudden increase in the number of prisoners in the Middlesex prison here, the crops on the big county farm will suffer a loss of from five to ten thousand dollars. In past seasons there has been plenty of help, but at the present time, help is so scarce that the sheriff is hoping for additions to his working gangs.

HARDWOOD TIES FOR PANAMA RAILROAD

(By Associated Press.)

Washington, July 28—The Panama railway will lay its tracks over the rarest and most valuable cabinet woods. The road is now being re-located incidental to the construction of the canal over part of its old line and it has become necessary to replace the old soft wood. Eight thousand hardwood ties have just been received at Colon from Columbia. Most of these ties are hewn from Guaeum or Lignum Vitae, but there are also many of polvillo, cortesa and balsamo.

These hard woods should last indefinitely, even in the tropical climate of the isthmus, but they can be laid and relaid only by the use of special machinery which bores holes for the screw bolts and chisels out faces to form the rail seats.

Pleaded Guilty

(By Associated Press.)

Akron, Ohio, July 28—John Kelley, of Youngstown, who is under arrest here for assaulting a 3 year old girl, pleaded guilty today to the charge and professed that he was willing to accept the penalty, which is life imprisonment.

NEW PROBE IS STARTED

(By Associated Press.)

Washington, July 28—Investigations of Dr. Remsen's board, which reversed Dr. Wiley's decision regarding the preservation of food stuff with benzoate of soda was begun today by the committee on expenditures. Among some of the purchases of the Remsen's board in recent years was 6 monkeys, several dogs, rabbits, chinchillas, cages and astrological horoscopes.

Miss Sophia Wheeler, of Elm street, will leave Sunday for Cincinnati, where she will make her home.

CLAIM SADDLER'S NAME IS REALLY KAUFFMAN

While he has always been known by the name of Saddler, it is now contended that the real name of the man arrested, and held at the city prison on an indictment charging him with the North End child murder is Kauffman.

The prisoner and his relatives have been very much "put out" through the accused being referred to as a mulatto or negro since his arrest which it is claimed has resulted in prejudice in general being spread against him.

Henry Saddler, stepfather of the prisoner stated to a Times representative Friday that Wilbur was born almost 28 years ago in Union township, being an illegitimate child. His father it is alleged was a man named Kauffman and when his arrest was sought on a paternity charge he absconded. The mother is a white woman and the alleged father was not of the colored race.

While the prisoner looks the part of a mullatto, he and his relatives vigorously deny there is a drop of negro blood in his veins and explain his shady color to the fact that his father was dark skinned.

KNOCKED FROM N. & W. BOX CAR

Walter Grimshaw, aged 30 and employed as a brakeman on this division of the N. & W. railroad, was knocked off a box car Thursday evening at Omega just above Waverly and was seriously injured. A cross arm on a telephone pole hit Grimshaw and he was swept off the car and narrowly escaped being thrown beneath the wheels of the train. He was taken to a hospital in Columbus. The injured man's home is in the Capital City. He was injured internally as he fell all doubled up.

DROPS DEAD IN A BERRY PATCH

While picking berries in a field in the vicinity of his home near Hamilton, Jackson county, late Thursday, Jefferson Smith, a well-known farmer, dropped dead from an attack of heart trouble with which he was seized.

The dead body was found an hour later by other members of the family. Mr. Johnson was 41 years of age and unmarried.

The funeral was held Friday at the Hamilton Methodist church, and burial was made in a cemetery nearby.

Sunday School Man To Visit Portsmouth

At the annual association of the Ohio Baptists held at Summerland Beach, Buckeye Lake, from which Rev. T. H. McAfee of the First Baptist church of this city, returned Thursday night, it was definitely decided that Mr. Wilson A. Holmes, of Granville, Ohio, would visit Portsmouth some time about the middle of August

Mr. Holmes is a specialist in Sunday school work, and he will give several interesting talks before the Baptists and others in this city.

It will perhaps be arranged later to have one of the woman workers in the state come here at the same time.

Rev. McAfee stated to a Times representative today that the chautauqua this year was one of the best ever held. It was the first time it had been held at Summerland Beach.

There were about 1,500 at the chautauqua and splendid lectures, entertainments and bible exhibitions were given.

Among the prominent speakers were: Dr. R. A. Torey, of Chicago; Dr. Kyle, of Xenia, and W. Felter, a refugee from Russia, who is endeavoring to get the American churches interested in Russia.

A permanent organization of the Ohio assembly will be made either today or tomorrow, and there will be no doubt about the meetings being held at Summerland Beach hereafter.

CHANGE THE JAIL PLANS

The commissioners Friday authorized the changing of the plan of improvement on the county jail now in progress, to the extent of making the addition in front extending from the old building to Court street, two stories instead of one.

The change was made to provide better living apartments for the sheriff and family.

The work on the improvement is progressing nicely, the brick work being well along, the old cells torn out on the north side and openings made in the wall for barred windows along the corridor.

RAILROAD CHANGES

(By Associated Press.)

Montreal, July 28.—It is announced here that the directors of the Central Vermont railway have accepted the resignation of President Charles M. Hays, F. H. Fitz Hugh, first vice president of the Grand Trunk railway was selected to lead the Central Vermont while Mr. Hays remains as chairman of the board.

EXPRESS CO.'S PROBED

(By Associated Press.)

Chicago, July 28—The committee of state railroad commissioners engaged in a countrywide investigation of the rates charged by the express companies continued today quizzing the express men. Attorney Strickton who represents the Wells-Fargo company maintained that the scale of prices now in operation was fair to all and should not be changed.

Trespass Charged

Charged with criminal trespassing, John McIeras and John Bareakolis were arrested Friday and later appeared before Squire Byron. George Falfalies, another Greek, claims they forced an entrance to his ice cream shop at Third and Washington streets. Squire Byron continued the case till August 2nd. Attorney Sherrard Johnson appeared for Falfalies, it being his first case before Byron.

Merle Dudunt Friday sold a lot in the Ruggles-Harris addition to Lincoln Poole, a local contractor. Mr. Poole will soon erect a modern six-room home on his new purchase.

Change At Post Office

Charles A. Smith, who for the past three years has been one of the night clerks at the local postoffice, resigned his position Thursday night and his place was immediately filled by George Gleim, who was on the eligible list and who was named by Postmaster Charles E. Hard. Mr. Smith, who is an expert telegrapher, will likely secure a position with the C. & O. railroad, a concern he was with previous to accepting the place at the postoffice.

No Better.

Mrs. Warren Smith, of this city, who has been seriously ill for several weeks, is no better. Her condition is considered very grave.

SOCIETY

Mr. J. T. Carey will entertain informally this evening for the pleasure of her charming guests, Miss Blanch Witten and Miss Aileen Akers, of Bluefield, W. Va. The beautiful Carey home on Waller street has been attractively decorated with ferns, roses and sweet peas and the spacious veranda will be illuminated with Japanese lanterns. The evening will be devoted to music and progressive games, and the hostess is planning to serve a dainty collation. The following gusts are expected: Misses Persis and Marjorie Purcell, Grace Hudson, Esel Selby, Elizabeth Watkins, Annie Anderson, Margaret Drugan, Gertrude Schmidt and guests, Miss Hatton, of Urbana, and Miss Lewis, of Martin's Ferry, Teresa Kennedy, Katherine Strayer, Lollie and Mary Anderson, Pauline Wilhelm, Edith Treuthart and Misses Laura and Esther Embrey, of Washington, D. C., Miss Florian Newman, of Ironton, Miss Dona Dowden, of Blanchester, Miss Vera Crawford, of Geneva, Switzerland, and Messrs. Paul Davidson, J. W. Overstreet, Russell Becker, M. Woodward, Norman Stone, Morris Hitchcock, George Hauf, R. Layman, Charles Nichols, Thos. Drugan, J. F. Flora, Howard Harsha, Harry Schrick, Stanley McCall, William Bolles, William Dupre, Russell Anderson, Tom Brushart, Sherrard Johnson, William Tremper, Ray Wiltsie, Howard Miller, Harry Ewing, Pat and James Carey, and Dr. S. P. Fetter.

Mrs. J. T. Kincade and mother, Mrs. Cornshand, who have been the guests of Mr. and Mrs. J. W. Jordon, of Franklin avenue, returned to their home in Catlettsburg, Ky., today. They were accompanied by Mr. Frank S. Jordon, who will visit with them for several days.

Miss Florence Kirgan and niece, Cecil Padgott, of East Seventh street, have returned home from a pleasant visit with relatives in Cincinnati, Hamilton, Dayton and Amelia.

Mr. J. W. Jordon's class of Manly church, held their regular monthly business and social meeting Thursday evening in the basement of the church. Refreshments of cream and cake were served aftr th business ssion.

Miss Elma Smith of East Third street, is the guest of her grandparents, Mr. and Mrs. George Gammon at Joseph, Ky.

Mr. and Mrs. Isaac Price and four children of East Third St., have returned from a visit to relatives at Sciotoville.

Mr. and Mrs. Walter Cook, Mr. W. E. Cook, Miss Nora Cook and Mr. and Mrs. Edmund Gills and guest, Miss Alma Ross, of Newport, Ky., drove to Wheelersburg Thursday evening and had dinner at the Baker House.

Mr. and Mrs. Henry Smith, of Gallia street, will leave the first of next week for Adrian, Michigan, to attend the annual reunion of the Bennett family, on August tenth.

The following members of the Buckeye Club went out to Wheelersburg this morning to spend the day with Mrs. J. B. Mackoy: Mesdames W. E. Gault, Wm. Doerr, J. F. Carr, Frank Hudson, B. F. Kehoe, B. F. Harwood, Chas. Losh, Spencer Cole, Noah Dever, J. J. Rardin, Irving Drew, Elizabeth Young and guest, Miss Virginia Brent, Mrs. McClain and Mrs. Jones of Lucasville. The following gentlemen motored out this afternoon for the six o'clock dinner at the Mackoy home: Messrs. Irving Drew, F. B. Kehoe, Wm. Doerr, Noah Dever, J. J. Rardin and Dr. W. E. Gault.

Miss Lenore Allard returned home today from a pleasant visit with Miss Jane Thomas in Jackson.

A number of families, including the Bertrams, Nodlers, Reveres and Watkinses are planning a picnic at Millbrook Saturday afternoon and evening.

Mrs. W. W. Smith and niece, Mrs. Harry Hudson, of Bethel, O., have gone to Mineral Springs for a two weeks' visit.

Miss Aileen Akers, of Bluefield, W. Va., arrived today for a visit with Mrs. J. T. Carey, of Waller street.

Messrs. J. B. Lewis and Elmer Warnock, of Tygart's Valley, were business visitors in the city Thursday.

Lodwick Edwards is expected to arrive from Columbus next week for a visit among relatives in this city.

William Knaper, of York, Pa., and John Knaper, of Dallastown, Pa., are visiting relatives in this city, including the Martings Hermsos and others. They will leave next week for the home of H. A. Marting in Ironton.

Division One of the Ladies' League of the First Christian church met in business and social session this afternoon at the home of Mrs. J. H. Wilson, of East Third street. Dainty needle-work occupied the time, after which delicious refreshments were served. The next meeting plac will b announced later.

Deal Was Closed

The real estate deal between George Billian and William Barklow, which was mentioned in last night's issue, was closed last night and Mr. Billian has taken possession of his new property located at Seventh and Raynor street. The consideration will remain private.

At Business Meet.

Dr. W. E. Nichols of Fullerton is at Greenup today attending a business meeting with the state registrar who is holding meetings in each county of the state.

A Queer Joke

Some unidentified person, who has escaped the fool-killer, started a report that J. C. Kyle, the druggist, had lost a leg in an accident today. Before Mr. Kyle could be located his wife had been frightened badly.

Geo. McLaughlin Ill.

William F. Bennett, farmer in Madison township, was a business visitor here today. He reports Geo. McLaughlin, a prominent farmer in the same neighborhood, quite ill with stomach trouble.

Moves Back.

Mrs. E. L. Rutledge, who has been making her home in Roanoke for the past few months, has moved back to Portsmouth and is occupying part of her old home at 1343 Lincoln street, which has been completely remodeled.

Want Election Supplies.

The election officers of the country precincts are all sending in for the primary election blanks and supplies.

Cal and Susie Bevis, of Garrison, Ky., are the guests of their uncle and aunt, Mr. and Mrs. M. G. McGlothlin, of 171 East Eleventh street.

All Ready

For The Big
Combination Sale!
Don't Miss It!
Special Bargains

The Atlas Trading Co.
600 CHILLICOTHE STREET

CHAS. CARSON'S SON IS KILLED BY STREET CAR IN INDIANAPOLIS, IND.

Of the tragic death of a son of Charles Carson, formerly proprietor of a shoe store on Chillicothe street, this city, the Chillicothe Gazette, of Thursday, said:

"Mrs. Caroline Keezer, of East Water street, was called to Indianapolis Thursday by the death of her ten-year-old grandson, Chas. Carson, Jr., who was run over Wednesday by a street car in Indianapolis.

"Chas. Carson, the father of the boy, was formerly a cutter at the Union Shoe Company's plant, and was later engaged in the shoe business in Portsmouth, moving from there recently to Indianapolis, where he was loading for a shoe house in that city. His wife, formerly May Keezer, was also well known in this city. Her brother, W. H. Keezer, and wife of this city, left on Monday before the accident, to make the Carsons a visit.

"The particulars of the accident are not known."

Last Brick Laid Saturday

The last brick on the new Gilbert building will be laid Saturday according to a statement made Friday by the contractors. It is easily one of the most imposing structures in Southern Ohio, and will stand for years as a tribute to the progressiveness of its owners. The interior work can be completed in ten days, according to George M. Appel.

C. & O. UNIONS TO VOTE ON COMPANY'S OFFER

Huntington, W. Va., July 28.—The affiliated crafts of Huntington identified with the Chesapeake and Ohio shops met last night at the city hall, for the purpose of receiving the report of the general committee, that had been at Richmond for the past several weeks, treating with the C. & O. officials in relation to a demand made by the shop men all over the system, for a wage increase of five cents an hour.

The report made by the committee was presented to nearly 800 men that packed the hall completely, at a meeting presided over by Chairman Kilcoyne. It was identical to that already published in the newspapers of this city, namely that the C. & O. will increase the wages of the men two cents per hour which the company figures is equivalent to an increase of 8 per cent. throughout, and grant other concessions.

The proposition of the road was presented to the men, but no action was taken. Each union will meet tonight or tomorrow night and cast a vote whether or not the proposition will be accepted. The general trend of sentiment among those present at the meeting of last night, seemed to be in favor of accepting the company's terms.

IF YOU HAVE ECZEMA OR ANY SKIN OR SCALP TROUBLE HERE IS GOOD NEWS

You have probably tried one or more remedies with small success. This costs money and it is uncertain. We want you to try ZEMO, the clean liquid remedy, but we do not want you to pay for it unless you are satisfied with results. We have so much faith in Zemo that we want you to try it by sending to the E. W. Rose Medicine Co., 3632 Olive St., St. Louis, Mo., 10c in stamps to pay postage for a generous sample of ZEMO and ZEMO (antiseptic) SOAP and our 32 page booklet on skin diseases. Off get a bottle today at Wurster Bros.' Drug Store, and if you are not pleased with results they will refund your money.

ZEMO is a clean, scientific preparation that washes away and destroys the germ life and the poisons that cause the trouble. Stops the itching at once and results can be seen after one application. ZEMO absolutely cures eczema in all its forms as well as hives, rashes, acne, tetter, barbers' itch, prickly heat, etc., on infants the same as grown persons.

Indorsed and sold by druggists everywhere and in Portsmouth by Wurster Bros.' Drug Store.

Trained Nurse Has Been Ill

Rachael Crain, graduate nurse, who recently suffered from an attack of ptomaine poisoning while nursing Mrs. James Massie at McDermott, was unable to leave for Marion, Ind., Tuesday, as she had arranged, on account of illness. Miss Crain had secured a position in a hospital at Marion, Ind., and expected to start for that city Tuesday night, but was forced to postpone the trip on account of sudden illness, which is thought to be malarial fever.—Lucasville Gazette.

DOYLE MADE A DEAL

Scout "Billy" Doyle Thursday evening practically completed a deal whereby Pie Decker, left fielder of the Hamilton club, is sold to San Antonio, Tex. The only hitch is in the salary question and this will be adjusted. Doyle made the Hamilton management an offer for Decker and it was readily accepted. Keefe will be sold at a fancy price it is said. He ranks with the classiest outfielders in the Ohio State league.

Building Up Good Trade

Hubman Bros., who recently took over the R. O. Brady grocery on Summit street, are building up a fine trade. They are hustlers and will soon make some extensive changes in their new purchase. R. O. Brady and family are now located in California.

Last Honors Paid To Baseball Victim

The funeral of Ottis A. Eyre, the Adams county school teacher who was fatally injured while playing ball last Saturday near Seaman, Ohio, took place Thursday afternoon at Buck Run, where the parents of the unfortunate young man resided. Eyre was a member of the Knights of Pythias, who had charge of the services. The officiating minister was Rev. Mr. Foster, pastor of the United Presbyterian church at Seaman. Eyre held a ten years' certificate. He leaves quite a number of relatives in this city. He was only 25 years old.

Drs. Glasgow, of Seaman, and Roberts, of Belfast, trephined Eyre's skull, which had been fractured by the ball, but it failed to have the desired effect.

Will Play At Chautauqua

The Outlaws will go to Prebles, Adams county, to play several games during the chautauqua, to be held there in ten days. The River Citys will play there August 8.

Will Work On Eighth.

Kaps Bros. will finish their work at Maysville this week, and will be ready early next week to resume work on Eighth street, which is ready now for the concrete.

Awning On Fire

The awning over Steahley's dry goods store caught fire Thursday evening at 8 o'clock, and an alarm from box No. 3 summoned the Seventh street department and the East End auto truck. The awning was a mass of flames when discovered. It was pulled down and the fire was quickly extinguished without the use of water or chemicals. The alarm sent in from the heart of the business district attracted a very large crowd. The department made a fine run.

SOME LIARS IN VALLEY TWP.

The Lucasville Rural Gazette says: "Rev. Kiefer has been out for several days polling Valley township for the drys, and James Crain for the wets. From answers that have been given it will not be surprising to hear that the drys claim a majority. Many people will not give a true answer. They tell a dry man they are dry and when the wet man comes along they tell him they are wet."

Frisbie Collars

THE NEW HIGH-LOW SUMMER STYLE.

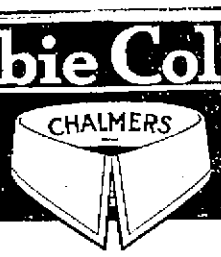

LOOKS HIGH FEELS LOW.

TREAT yourself to the high-low *Chalmers*. A stylish sultry-weather shape that promises comfort and "makes good" because made right.

Hand Made Four Ply. *15c. Two for 25c.*

For sale in Portsmouth by BURT & HALL

Muslin Specials

At The Old Reliable Store

3,000 yards of Jonesville L L 36 in. Brown Muslin at 5c yd or bolt, regular 6c value

Short lengths 10 to 25 yd of fine 36 in. Brown Muslin at ..... 7c per yd cut or 6c by the piece

Special low prices in Pepperel Brown and Bleached Sheeting.

A. Brunner

SECOND AND MARKET STREETS.
OLD PHONE 439 W. NEW PHONE 120.

HAVE A WANT FILL IT WITH A TIMES WANT.

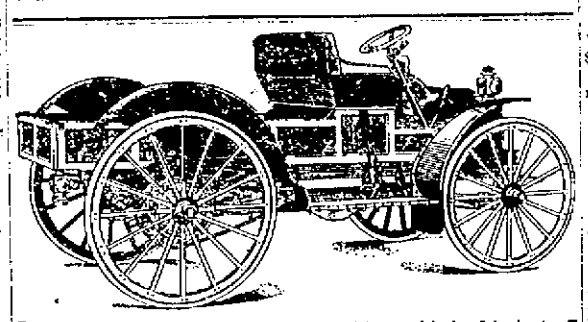

J. H. C. delivery wagon furnished with any kind of body to suit your use. Cheaper than a horse to maintain and does the work of two horses. Now if you don't believe this call me up and let me prove it to you.

R. S. PRICHARD

Automobile and bicycle, 39-41 Gallia Street.

"It Tops Them All"

The "BALDWIN PIANO", is an ARTISTIC PRODUCT of the "HIGHEST EXCELLENCE", TONE SUSTAINING POWER and a TONE THAT SINGS, are its PARTICULAR CHARACTERISTICS. Through the application of MODERN METHODS the COST of PRODUCTION is LOWERED and UNNECESSARY COST ELIMINATED.

Thus it is possible today, under the BALDWIN SYSTEM of PIANO CONSTRUCTION and DISTRIBUTION to PURCHASE FROM US pianos of GREATER ARTISTIC MERIT and HIGHER INDUSTRIAL VALUE at a MUCH LOWER PRICE, than any where in the City of Portsmouth. WE GUARANTEE the BALDWIN PIANOS, "INDEFINITELY" and "UNCONDITIONALLY" NO OTHER DEALER WILL DO AS MUCH for his instruments, because he knows he cannot afford to. In other words, HE ADMITS that his instruments are NOT QUITE AS GOOD AS THE BALDWIN. Then MR. PURCHASER, WHY NOT BUY "THE BEST"

SEEING IS BELIEVING, (SOMETIMES) BUT in buying a piano HEARING IS BETTER, and after once HEARING THE WONDERFUL TONE of the BALDWIN PIANO, all doubts, if you had any, would be dispelled.

PIANOS from $200.00 UPWARD. EASY MONTHLY PAYMENTS. STOOL AND SCARF FREE!

All the LATEST SHEET MUSIC.

Baldwin Company Pianos

822 Chillicothe Street — Floyd E. Stearnes, Representative

WINTER'S

CAN SATISFY YOUR EVERY SHOE WANT.

OUR STOCK IS SO LARGE AND VARIED THAT YOU CAN FIND

Shoes That Embrace Style, Comfort and Quality

WE CAN FIT YOUR FEET, NO MATTER HOW TENDER THEY ARE WITH SHOES THAT ARE STYLISH AND INVITE YOU TO CALL AND SEE FOR YOURSELF.

WINTER'S

509 Chillicothe St.

EXCURSIONS VIA Norfolk & Western

Sunday, July 30
$1.65 Columbus

$8.50 Detroit, Mich. On sale July 29, 30, 31st. Limit Aug. 7th.
$8.50 Detroit Michigan, August 19, 20, 22, Limit August 31st.
$15.60 Rochester, N. Y. August 18th to 21st inc. Limit August 31st, on payment of $1.00 limit will be extended Sept. 30th.
$9.00 Niagara Falls, July 27th. August 1st, August 17th. Limit 12 days.
$83.00 California, on sale daily. Limit October 31st.
$27.50 New York, on sale daily. Limit 60 days, but not to exceed October 31st.
$31.10 Boston, Mass., on sale daily. Limit not to exceed October 31st.

S. B. ADAMS, P. A.

TAYLOR'S CASH GROCERY

Groceries, notions and fresh vegetables.

Eleventh and Offnere Sts.

You Must Have A Bathing Suit

We have them from 50 cents to $3.50.

Also water wings make swimming safe.

Fishing tackle of all kinds.

Linck & Roth

420 Chillicothe St.

We Will Sell You

A Strictly Hand Made BUGGY PHAETON SURREY OR WAGON

As cheap as you can buy a factory job. All Buggies and Wagons guaranteed to be strictly hand made and of best material.

THE CARROLL VEHICLE CO'S. FACTORY

Corner Third and Gay Sts.

NOTICE

For first class electrical work, fixture hanging and repair work, have George Carroll 1601 Franklin Ave. Home phone Y-1206.

FINEST DRUGS
Used in filling prescriptions
MILLER'S PHARMACY
Corner Ninth and Waller
Near N. & W. Ry. Depot

FRESH VEGETABLES
BRUCH & HURTH
Both Phones 121-123 Gallia.

CONTRACTORS

For Slate and Tin Roofing, Galvanized Iron Work, Steel Ceilings, Hot Air Furnaces. If your roof or spouting leaks, call

W. S. HANEY,

1019 Clay St. Phone 592
Best material and workmanship.

Alabastine Wall Coating

Most popular thing out for beautifying interiors. Good to cover plaster, wood, brick—even wall paper. Tints are rich, soft, velvety.

Alabastine does not harbor bugs or germs—is strictly sanitary. Cheaper than cheapest wall paper.

Moser Matt FlatFini shes

in 18 beautiful tints, for new walls, old walls, new woodwork and old woodwork.

THE **Fisher & Streich** PHARMACY

PHIL M. STREICH, Prop.
Opposite Postoffice.

Here's a Good Chance To Save Money

On Base Ball Goods for one week only and like this—"When you see a good thing you'd better take it" at the time.

TO REDUCE STOCK WE OFFER

20 Per Cent Discount

On all Base Ball Gloves, Mits, Breast Protectors, Masks, Ball Bats and in fact on every article except Base Balls.

This offer is for one week only. Now is the time.

H. Rottinghaus

209, 211, 213 Market Street.

FAMOUS MANHATTAN

There are several kinds of Restaurants, The Manhattan and others. We please the people all the time. We invite the public attention from the door to the kitchen. Cleanness prevails, service unequaled.

MANHATTAN RESTAURANT

Open Day and Night.
MAHERAS BROS. PROP.
BOTH PHONES.

The Old Orpheum Theatre

for real new pictures right up to the minute.

Three reels for 5 cents.

Potts and Coyn

Chillicothe Street.

SPRING AND SUMMER

Woolens now on display.

Order your new suit now.

J. W. RUSSELL.

SPECIAL ATTENTION

Given to pressing, dry cleaning, Repairing.

CHESTER A. KERR

Merchant Tailor
917 Offnere . Home Phone B-748

Save the Expense of New Tools by using

Carborundum

the Sharpening Stone.

15c to $2.00

E. H. Russell

56 GALLIA

FALLS FROM BED, BABY NOW DEAD

Injuries sustained from a fall from its bed resulted in the death of Wilbur Gower, aged 5 months, the son of Mr. and Mrs. Eugene Gower, of 236 Gallia street. The child passed away Thursday evening at the home of its grandparents, Mr. and Mrs. Isaac Meade. The child fell on its head and concussion of the brain developed and eventually caused its death. The funeral services will take place Saturday afternoon, at 3 o'clock, from the Meade residence, and interment will follow in Greenlawn. Mr. and Mrs. Gower are grief-stricken over the loss of their loved one.

The distressing accident occurred while Mrs. Gower was busily engaged with her household duties. The child had been having intestinal trouble and in its weakened condition it was unable to recover from te effects of the fall.

To Raze $200,000 Fence

(By Associated Press.)

New York, July 28.—The famous iron fence surrounding the Fifth avenue residence of Cornelius Vanderbilt is being taken down today to make room for the widening of Fifth avenue, recently decided upon by the city authorities.

The fence, which cost nearly $200,000, was brought from Paris, and is a copy of the fence about the Chateau De Eleia, from which the Vanderbilt house was copied. French artisans were brought to this country to set up the fence, as it was too difficult for any of the New York workmen who tried to do it.

THIEVES RAIDED 'NOTHER BOX CAR

The seal on another C. & O. box car was broken Thursday night and considerable merchandise consigned to local parties was carried away. Agent D. A. Grimes says the exact amount of goods taken cannot be ascertained until the shipments are checked up.

The car had been sidetracked about the depot. The door was found wide open Friday morning. Mr. Grimes thinks it is the work of an organized gang of river pirates and he has instructed his men to keep a close lookout for them.

This is the second car that has days. Another theory advanced is, that it may be the work of some one familiar with the surroundings at the South Portsmouth depot.

Were Good Only 4 Times

(By Associated Press.)

Washington, July 28.—Charles D. Hilles, secretary to President Taft, sent Mrs. Hilles and his two children down on Long Island for the summer. Before they left, he promised the children each ten cents for each meal they sat through without raising any disturbance and through which they conducted themselves indignified fashion. This bill has just reached the White House:

Charles Dewey Hilles to
Hilles Bros., Dr.
For four correct sittings 40c

Mr. Hilles has liquidated the debt.

PLANS TO BUILD NEW SCHOOL HITS A SNAG

The plan of the board of education to build a new school on the Hill-Top to provide educational facilities for the youth of that section, was shattered Thursday by an opinion rendered by City Solicitor J. S. Thomas, which states that the board can not legally issue bonds for the improvement at this time, on account of the operation of the Smith one per cent law, the provisions of which renders it impossible to expend more this year than next.

A sum of a little in excess of $83,000 was received last year to cover the expense of maintaining the schools of the city, of which amount $6,000 goes to pay the interest on the $349,000 bonded indebtedness and the remainder for current expenses.

The board had planned to erect a building costing $14,000, but have run up against a "snag" in the Smith law and are now wondering "where they're at."

The finance committee of the board waited upon Solicitor Thomas last night, but he being out of town, did not get to discuss the matter further.

Mr. Thomas stated to a Times man Friday, on his return to the city, that he had gone into the matter thoroughly and expressed the belief there is no solution to the problem other than given in his written opinion. The plan will probably have to be abandoned for this year at least.

NOBODY SPARED

Kidney Troubles Attack Portsmouth Men and Women, Old and Young.

Kidney ills seize young and old.
Come quickly, with little warning.
Children suffer in their early years—
Can't control the kidney secretions.
Girls are languid, nervous, suffer pain.
Women worry, can't do daily work.
Men have lame and aching backs.
The cure for man, woman or child
Is to cure the cause—the kidneys
Doan's Kidney Pills cure sick kidneys—
Cure all forms of kidney suffering.

Portsmouth testimony proves it.

Mrs. Joseph Billian, 300 East Sixth street, Portsmouth, Ohio, says:

Doan's Kidney Pills made a wonderful cure of kidney weakness and bed-wetting in my family. One of my children had no control over the kidney secretions, and although we tried various kinds of medicine and consulted physicians, no relief was received. Finally we procured Doan's Kidney Pills at Fisher & Streich's drug store and it did not take the mions to drive a way the difficulty."

Mrs. Billian gave the above testimony in Dec. 1904, and on July 3, 1909, she said: "I used Doan's Kidney Pills myself, since recommending them some years ago and they gave me great relief from a weakness in my back. I am always glad to say a word in praise of this excellent preparation."

For sale by all dealers. Price 50 cents. Foster-Milburn Co., Buffalo, New York, sole agents for the United States.

Remember the name—Doan's—and take no other.

WORRY ABOUT POOR MACK

The railroad boys are all inquiring anxiously about Mack, the N. & W. hobo dog, who was taken to the Hill veterinary hospital a day or two ago. The N. & W. boys offer to take him to a hospital in Columbus, but the local force say he is doing nicely with Dr. Gill. It has been learned that Mack was struck by a B. & O. train about four weeks ago. His injured leg has been put in a plaster cast and will soon be O. K. once more. The remarkable feature is the general interest exhibited in Mack's welfare by local railroaders.

ARE TO TAKE SUBSCRIPTIONS

Robert Abrams and Barney Clare have gone to Chicago to look after some business matters. They will visit a number of towns enroute home and take subscriptions for the Farm Journal. They offer a fountain pen proposition that is a good one.

Earl Was Victim Of That Tired Feeling

Earl Larkins is a strong and hearty young man, but it seems he is afflicted with "that tired feeling"—so much so that several weeks ago he decided to take the rest cure, all the while living with his widowed mother, Mrs. Anna Larkins, of Thirteenth street, who worked to support the family.

The young man was brought to the mayor's office Friday and was given the alternative of finding a job or go to the works. He promised to get work and assist his mother.

Betting On The Reapers

George Bateman writes from Springfield that he has accepted a position as brakeman on the C. H. & D. and his run is between Springfield and Jackson. "Rusty" says they are betting 3 to 1 in Springfield that the Reapers win the pennant in the Ohio State league.

Janitors Re-elected; Board After Money

At the meeting of the board of education Thursday evening the following janitors were re-elected and their salaries fixed as follows: Chas. Bittner, $60; John Bishop, $60; John Held, $30; J. H. Hennke, $80; Joe Johnson, $40; C. W. Kessinger, $75; George Long, $5; Val Minch, $50; William Parker, $50; Thos. Slade, $65.

The clerk was authorized to make an advanced draw on the county treasury for funds needed to pay the current expenditures. This step is always compulsory at this time of the year.

Superintendent Appel and the teachers and text book committee were instructed to hold a conference in a few days with the officials of the local kindergarten schools, which will soon come under the jurisdiction of the school board. A move of this character has been contemplated for several years.

The buildings and repair committee was authorized to have a cement curb constructed on the east side of the Union street school building. The schedule and pay roll amounting to $533.85 was allowed. Only four members were present at the meeting, Messrs. Haas, Graf, Scudder and Hudson. Mr. Haas acted as president pro tem.

Old Soldier Tortured.

"For years I suffered unspeakable torture from indigestion, constipation and liver trouble," wrote A. K. Smith, a war veteran at Erie, Pa, "but Dr. King's New Life Pills fixed me all right. They're simply great." Try them for any stomach, liver or kidnty trouble. Only 25c at The Fisher & Streich Pharmacy, Portsmouth, Ohio.

DR. F. C. Goodwin's Dental Office

Is now located in the New Sun Theatre Building. No. 35 Gallia Street, Opposite The Sam'l Horchow Furniture Company.

FULLER'S
Undertaking and Embalming
First Class Ambulance Service.
Calls answered promptly, day or night.
Phones 96.

The Greatest Reductions We've Ever Given

Men's, Boy's and Youth's Clothing!

All men's suits, with the exception of Blues and Blacks are placed in just three lots for a quick clearance. Wonderful values at tremendous price reductions. See our window. Come in and see the suits. You'll find no better any where. An opportunity like this can't last long. The best bargains will go in a hurry.

Men's $27.50, $25.00 and $22.50 Suits for $14.75

Men's $20.00, $18.00 and $15.00 Suits for $11.75

Men's $15.00 and $12.50 Suits for $8.95

Boys' Suits at Great Sacrifice in Prices.

$10.00, $8.50 and $8.00 Suits for ..$5.98

$7.50, $7 [illegible] Suits for only ..$4.98

$6.00 and $5.00 Suits for $3.98

Here Are Bargains In Women's Ready-to-Wear Garments

That Are Absolutely Unequalled and Unheard of in This City!

We've gone through the line with our cut price knife sharpened to a keen edge. Prices on the garments mentioned below are so low that they represent but a fraction of the cost. New, stylish and up-to-date garments at prices so ridiculously low that you will perhaps hesitate at first to believe but a glance at the goods will prove our statements

WOMEN'S SILK, SATIN AND SERGE COATS black silk and satin and blue, tan and fancy serge coats, values up to **$20.00 now $7.50**

THREE LADIES' SUITS, one black satin, one striped mohair and one blue diagonal, values **$25.00 now for $7.50**

SIX SATIN AND FOULARD DRESSES worth **$12.50 to $19.75, your choice $7.50**

TEN NATURAL LINEN SUITS, former prices **$7.50 to $12.50, now going at half.**

THIRTY-ONE COATS in natural linen and pongee silk at half the former prices.

SIXTY LINGERIE DRESSES, in plain white, white with color combinations, lace and embroidery trimmed. A very fine variety and now you can take your choice at one-third off the former prices.

SEVENTY-SIX WASH DRESSES FOR WOMEN. Printed batiste, tissue and cotton foulards. Values up to **$10.00.** Your Choice for only **$3.98**

GINGHAM AND PERCALE DRESSES worth up to **$5.00 for $1.98**

CHILDREN'S WHITE DRESSES, ages 2 to 6 years, worth **50c to $4.00;** 6 to 14 years worth **$1.25 to $7.50,** all at one third off.

BOYS' WASH SUITS, ages 2 to 9 years at one fourth off.

The Anderson Bros Co.
COR. CHILLICOTHE & THIRD STS.

THE LAST EXCURSION

of the season

—to—

Cincinnati

—the—

C. & O.

will discontinue the popular Sunday excursions to Cincinnati after July 30. Tickets will be sold on this date at $1.65 for the round trip, going on No. 17 at 7:25 a. m., returning from the Fourth Avenue Station at 6:30 p. m. Tickets not good on other trains.

Tickets on sale city office, Washington Hotel, and depot at South Portsmouth.

Typewriter Repairman.

H. D. Parker of Ashland, Ky.

Representing the Park City Typewriting Exchange will be in this city every Wednesday with headquarters at the Brandau Book & Stationery Co., Third & Chillicothe. All work guaranteed. Leave all calls with Brandau and same will have immediate attention. 25-tf

Erect, Square-Shouldered Men

Always look and act successful. Today, personal appearance goes a long way and no one can be careless regarding the impression they create. It requires a stretch of imagination to believe a stoop-shouldered fellow possessed of much energy.

Rexall SHOULDER BRACES

Offer you the best possible assistance in correcting any inclination to round or stooping shoulders and, by compelling deep breathing, add to the general health of the wearer.

This brace may be worn without discomfort, has no metal parts to bind or chafe and does not interfere with the circulation.

We have the Rexall Brace in all sizes for men, women and children—give us your chest measurement.

Price, $1.00

Wurster Bros.
The Rexall Store
419 Chillicothe Street.

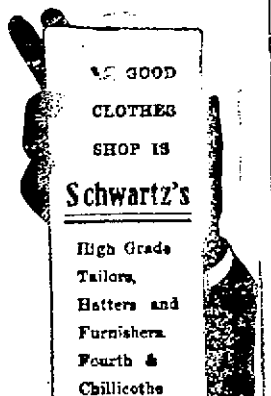

SPECIAL.
POST CARD BARGAIN
High Grade Cards .... 1c each
This week only.
TOWER POST CARD CO.
107 West Second St.

Always Buy a Diamond

With an eye to its color, depth, brilliancy, and purity. In no other line is a purchase so dependent on the knowledge, experience and integrity of the jeweler as in the selection of precious stones. We have sold and always will sell under an iron clad guarantee.

This insures your safety.

Our selection of mounted and unmounted stones, solitaire rings and clusters is remarkable and we can sell to save you money.

Albert Zoellner
Jeweler.
Third and Chillicothe.

Great Piano BARGAINS This Week.

$ 69 Buys a good second hand Decker Piano.

$155 Buys a fine Piano made by Bush & Gerts

$180 Buys an excellent Armstrong Piano.

$185 Buys an Ebersole Piano.

$190 Buys an A. B. Cameron Piano.

$325 Buys a good Player Piano.

Two Smith & Nixon Pianos, discontinued styles at a great reduction and many other bargains too numerous to mention.

This is Piano Week at Seiler's; let it be Piano Day at your home. Easy Terms to Suit.

R. P. Seiler
Only Home Piano Store.
Seventh and Chillicothe Streets.

The Tritscheller Co.

RELIABLE PLUMBING, HEATING AND ELECTRICAL CONTRACTORS.

The Tritscheller Co.
Corner Second and Chillicothe Sts

Best Clock Repairing

If your clock has stopped running or is not keeping correct time telephone us and we will call for it, put it in first class running order. And when properly regulated deliver it to your home—all for a reasonable price. All our repair work is guaranteed.

J. F. CARR

Jeweler. Home Phone 529. 424 Chillicothe Near Gallia. Optician

WANTED.

WANTED:—Young men to train under John Davey to become tree surgeons; age twenty to twenty-five; must be clean, able of strong character; out-door work, travel, valuable experience and fine opportunities in a new profession; positions open at once. Write now for preference. The Davey Tree Expert Co., City Bank Bldg., Kent, O. 28-3

WANTED:—Man to clean well. R. J. Wilson, Gallia Pike at the Terminals. 28-3

WANTED:—Girl or woman to work by day, 135 Gallia Street. 28-1

WANTED:—Girl for general house work, good wages at 157 East Second St. 28tf

WANTED—To buy second hand computing scale, must be cheap and in good condition, 1426 Grandview. Phone A. 1389 27tf

WANTED—Cook at the Norfolk Hotel. 27-3

WANTED: To buy National cash register. Henry Klingman, 127 West Fourth, Home phone A 831. 27-3

WANTED:— Experienced girl in family of two. No washing Good wages. Home phone 3504. 26-3

NOTICE—For package delivery call Antone Schreick, 81 West Front. Home phone A 1191. 24-6

WANTED:- Brickyard laboring men. Lowest wages paid 15 cents per hour. Portsmouth Granite Brick Co., Fire Brick, Ky. 24-10

WANTED:—Carpets to clean. We make rugs out of old carpets. Portsmouth Carpet Cleaning Co. Revare & Klingman. Home Phone 490. 20-tf

WAGES:—Notes, rents, board bills, and bad debts collected, large or small. No charge unless collection is made. Dean Law and Collection Co. Rooms 6, 7 and 8, 613 Chillicothe St. Home phone A-1187. Cut this out.

WANTED FOR U. S. ARMY—Able-bodied, unmarried men between ages 18 and 35; citizens of United States, of good character and temperate habits, who can speak, read and write the English language. For information apply to Recruiting Officer, 603 Chillicothe Street, Portsmouth, Ohio. july 1 1911

WANTED:—Boarders by week or meal, 171 East Eleventh St. 22-10

FOR SALE

FOR SALE:—$1800 building lot for $1575. Must be sold. Central Hardware Co. or F. H. Fritts. 28-10

FOR SALE:—Phaeton, cheap. Newly painted, new tires, 382 Gallia. 28-2

TALK WITH DEAN AND GET YOUR MONEY. 25-tf

MULES FOR SALE:—Will sell at public auction, Vanceburg, Ky., on Saturday, August 5th, 1911, 34 good mules. Will sell either collectively or singly. Terms, cash. W. I. Steele & Sons. 24-11

FOR SALE—A choice lot on 18th street, half square from Timmonds. A bargain. See John E. Fritz, 1810 Timmonds avenue. 22tf

CHEAPEST PLACE in Portsmouth TO BUY LUMBER

E. M. FUNK,

No. 129 Twelfth Street

With a Home Bank

The man who starts an account with a HOME bank, no matter how small his start, if he keeps at it, will not only accumulate money and increase his credit, he will also build up in force of character, in energy, in inspiration and ability to accomplish what he sets out to do, in capacity to earn money and command a place with the leaders of his community.

You NEED a bank account—we shall be pleased to have you call on us and to extend to you all courtesies and help consistent with safe, sound banking.

The Central Nat'l. Bank

15 Gallia Street.

WE WRITE FIRE INSURANCE

THE FRANK B. FINNEY COMPANY,

19 Gallia Street.

Market Square.

FOR SALE:—Two story seven room frame house and lot on John Street, Number 1012 42½ by 70 ft. corner school house alley. See Victor Smith, 1012 John. 28-3

FOR SALE:—Show cases. See Henry Klingman, 127 West 4th Home phone A 831. 27-3

FOR SALE:—12 acre farm. Nisbert Road, suitable for building lots. See Charlie Pilag. 26-3

FOR SALE:—Blacksmith shop, centrally located, doing fine business. Call X962. H. A. Bierley. 26-5

FOR SALE:—Dairy, doing good business. Call X 962. H. A. Bierley. 26-5

FOR SALE:—Or trade for city property, farm of 56 acres six miles from New Boston on Long Run. Address Albert Wiget, Lucasville, Ohio. Home phone 4905. 22-6

FOR SALE:—Houses, lots and farm. Some on easy payments. P. W. Kilcoyne. Phone B-922. 8-tf

FOR SALE:—I have the best bargains in 4, 5, 6, and 7 room houses I ever had. Payments to suit. Call Phone X-962. H. A. Bierley. 15-tf

FOR SALE—GLASSES. Ask anybody about Williams & Babgy. "See the Sign" 21t

FOR SALE:—Grocery wagon in good condition, $20. Inquire at Brasie's grocery, 398 East 8th. 19-tf

FOR SALE:—20 foot launch, 5 foot beam, 8 H. P., 2 cylinder, Gray engine. New and in fine running order. Launched May 30, 1911. Will demonstrate. Cheap R. W. Applegate, 244 E. 4th. 26-3

FOR SALE:—All my household goods, practically new. Great bargain. Owing to the recent death of my wife everything must be sold. W. C. Busse, 495 Robinson avenue. Phone A 1234 22-7

FOR RENT

FOR RENT:—Furnished room suitable for two gentlemen 17 East Sixth, near post office. 28-2

FOR RENT:—6 room house on Waller street No. 920. Make good boarding house and lunch room. Next to N. & W. depot. See Buddy Wertz. 28-2

FOR RENT:—Furnished front room for gentleman, 614 Gay Street. 23-3

FOR RENT:—Large store room 75x20 ft. Plate glass front, corner Ninth and Offnere. First class location for grocery, drug store, or any other mercantile business. Apply Thomas A. Simpson, agent. 1413 Lincoln Street. Phone 489. 27tf

FOR RENT:—Large furnished front room, all conveniences 30 West Seventh street. 27-2

FOR RENT:—Furnished room for sleeping purposes at 518 Union. 20tf

FOR RENT—Cottage formerly occupied by Earl T. Adams at 131 E. Second St. Containing all modern conveniences. Seven rooms. Call H. S. Grimes. Both phones. 12tf

FOR RENT:—Two furnished rooms for light housekeeping. All conveniences. 518 Union. 14tf

FOR RENT:—Store room and residence. Also stock of goods for sale at great sacrifice. Address Mrs. Jennie Dever, Scioto ville, O. 14tf

FOR RENT—Unfurnished rooms at 20 East Twelfth St. 22tf

FOR RENT:—House, modern, good location. Dr. Flint Kline. 17-12

NOTICE.

For Tin and Slate roofing see Joseph Wahers, 384 East Sixth Street. Phone B-1293. Special attention given to repair work. 23-tf

Using His New Legs

Ben Hudson, who recently received his artificial limbs in Columbus is using them with good effect. He is able to get around with a cane and his many friends are certainly glad to see him out. Last November Hudson lost both legs in a distressing accident, which occurred near Firebrick, Ky.

BUILDING PERMITS

Building permits were issued Friday to:

Joseph Coriell, six-room dwelling at 1408 Findlay street, to cost $1200.

Adam Frick, double dwelling of five rooms each at 83-85 West Eighth street, $3000.

Scioto county commissioners, repairs to county jail, $4500.

Has Fever.

Mrs. Charles Ferguson of 16 East Sixth street, has been quite ill with fever for several days. Her husband is the stage manager at the Sun theatre.

FOR SALE.

Nice 6 room two story and bath on Ninth street, near Waller, $3,000.

New 7 room cottage and bath on Grandview avenue. Easy terms.

Four room cottage on East Eighth street, near Gallia. A bargain at $1650.

J. E. SHUMP
"TheReal Estate Man."
Home phone A. 672.
1446 Grandview

PEEL & CO.

Auctioneers, Furniture Packers, Graters and Shippers. Repair and Upholstery.

Daily sales, all kinds of goods in our auction room. Special auction sales of furniture every Friday.

Phone, Home 923.

PEEL & CO.

94 West Second Street.

FOR RENT:—Large room up stairs and one down, 817 Chillicothe, suitable for offices or store rooms. Phone A 174 or call 22 East Ninth. 26tf

FOR RENT:—Desirable rooms in Elk building suitable for living purposes. Call on Cecil Miller. 10-tf

LOST

LOST: Class pin, '04. Green enamel with pearls. Return to 275 East Second. 28-3

LOST:—Gold bar pin with pearls somewhere between Gay and Court on Second. Reward for return to 50 East Second. 28tf

FOUND:—On tow path road on West Side, near Union Mills, lap robe. Owner can recover same at Times office by describing property and paying for advertisement. 28-1

MONEY TO LOAN

On City Property

The Portsmouth German BUILDING AND LOAN ASSOCIATION CO.

EDGAR F. DRAPER, Sec'y.
MASONIC TEMPLE

GEO. W. GRIMES

GENERAL INSURANCE

Fire, Life, Accident, Health. Liability.

Boiler, Burglary, Automobile. Judicial and Contract Bonds

Office 109 Gallia Ave.

This House on Oakland Avenue 4 Rooms, Bath, Cellar, Pantry, Water and Gas, now empty $2100. See

MERLE O. DUDUIT
300 Masonic Temple
Phone A 1183.

Bell Boy Admits He Killed Broker

(By Associated Press.)

New York, July 28—Paul Geidel, a 17-year-old bel boy, slight of stature, slick of attire, sharp features, and with the smooth, sallow complexion of the youthful cigarette smoker, was arrested here early today as the murderer of Wm. Henry Jackson, the aged Wall street broker, who was found brutally killed in his hotel apartments on Forty-Fourth street yesterday.

An hour after the arrest, Police Commissioner Dougherty and District Attorney Whitman brought out from the room where they had been closeted with Geidel, a long type-written confession, which they said the lad had dictated and signed, giving a full account of the crime. Robbery was the motive, according to the lad's statement, but the murder netted him only $6 in cash and a gold watch, which he pawned for $18 more.

Geidel was a bell boy at Mr. Jackson's hotel, the Iroquois, until last Friday, when he was discharged. He was without money. On going to his rooming place he noticed a bottle of chloroform which his landlady had purchased a few days before in order to kill painlessly an ailing pet dog. It occurred forthwith to Geidel, the confession says, that he might obtain money by chloroforming and robbing the aged broker, who was reputed to carry large sums about with him.

The confession, as given out by the police, continues substantially as follows:

"Last Wednesday night I entered the basement of the hotel and walked unobserved by the rear stairways to the tenth floor. I climbed into the bathroom of Mr. Jackson's apartment through the transom on the corridor.

"He awoke as I was preparing to drop the chloroform-soaked rag over his face, and instead of going unconscious at once, he began a desperate fight. I hit him hard in the face and he sank down helpless. Then the chloroform did the rest.

"I went through the room and his clothes, took the little money he had and his watch, then hurried out as I had come. My clothing was badly stained and I took it to a tailor to be cleaned. My soiled shirt I threw into a garbage barrel on a side street. Then I went home. I am glad now that its all over. The suspense has been terrible."

The finding of the empty chloroform bottle in Mr. Jackson's apartment afforded the clue that led to Geidel's arrest. The label on the bottle, half obliterated, showed that it had been purchased in Newark, N. J. A squad of detectives hurried over to Newark and in a few hours found that the label was similar to labels used by Druggist F. H. Paladi.

The pharmacist's record showed that the chloroform had been purchased there a week ago by a Mrs. Kane, of West Fiftieth street, New York. The detectives went to her house. Mrs. Kane admitted that she had purchased the chloroform, and said that the bottle was in her bath room. But when she looked there, it was missing.

"Why, Paul Geidel, one of my roomers, must have taken it," she said. "He was asking about it the other day."

Geidel, who was in his room, was immediately arrested and after a little grilling by the detectives, admitted, the police say, that he had committed the crime.

Geidel was indicted for murder in the first degree this morning. District Attorney Whitman conducted the case before the grand jury. The jury announced that he would have the boy arraigned next Monday and said the case would be given a speedy trial.

Dr. Andre of South Webster, is having his Ford touring car overhauled at the Friel garage.

AT YOUR SERVICE

This Company stands ready to advance cash on first mortgage to anyone wishing to improve their property. Buy a home ready for occupancy or build a new one. If in need of cash for those purposes just ask us to explain our plan whereby the borrower pays interest on the unpaid balance only each six months.

THE ROYAL SAVINGS & LOAN COMPANY

19 Gallia St.

Upper Market Square.

Baby Drinks Ammonia

Unconscious of the fiery nature of the draught, little Frank Colegrove, 18-months-old son of Mr. and Mrs. J. C. Colegrove, of the Flood & Blake block in the East End, drank a quantity of ammonia today. The mother with rare presence of mind, quickly gave the suffering baby a drink of vinegar, which in a measure killed the effects of the ammonia. Dr. W. W. Smith was called, and said the little one will recover.

The baby's mouth and tongue were badly swollen, and it is suffering considerably.

Mr. Colegrove conducts a grocery in the Blake block.

More Evidence In Lorimer Case

(By Associaited Press.)

Washington, July 28.—Many indictments growing out of the so-called White confession was the subject to which Lorimer's counsel devoted much time to day. On cross examination Detective Thomas McGuire, who was a witness before the Lorimer investigating committee told of the efforts of George W. Glavis to get him to turn over to James Kelley, manager of the Chicago Tribune, the books which Keeley claimed cost $600.

Alfred D McCormick, a Chicago attorney, was another witness. He said W. H. Cook told him on the day the telephone conversation is supposed to have taken place between Lorimer and Edward Hines, that Lorimer must be elected and that he was going to Springfield with all the money necessary. He said that he overheard the long distance conversation between the men and that the man at the other end of the wire was supposed to have been Governor Deneen of Illinois. Cook said the conversation occurred the day Lorimer was elected. Mr. McCormick, the attorney who represented Cook, told him that Hines said that he had just come from Washington and that President Taft told him he desired the election of Lorimer, and that he hoped Hopkins would be defeated. McCormick denied that he wanted to help Cook or that he was prejudiced against Hines.

SAND BAR ON STREET

A broken fire hydrant at Front and Jefferson streets was removed Friday and the main was flushed. Tons and tons of sand were thrown from the main and spread like a sand bar over the street, backing the water for half a square. The State Board of Health which was here at the time should have seen that sand pike.

L. E. Smith A Visitor.

L. E. Smith, of Charleston, was here Friday hoping to interest the State Board of Health and others in his system of water supply, which has proved remarkably successful in other places.

FATHER MAY SEE BOY

Attorneys J. S. Thomas and R. C. Myers, representing Bertha and John Cutter, Pond Creek couple in divorce proceedings, have agreed on a plan for the father to be allowed to visit at regular intervals his child, now in control of the mother.

James M. Gilbert of East Third street, will leave next week on a week's visit with friends at Ashland and Huntington.

THE MARKETS.

NEW YORK STOCK LIST

(By Associated Press.)

New York, July 28—The last sale of stock closed today as follows:

Amalgamated Copper 67¼.
American Beet Sugar 61¼.
American Sugar Refining 116½.
Baltimore & Ohio 108⅝.
Chesapeake & Ohio 89⅝.
Illinois Central 145¼.
Louisville & Nashville 150.
New York Central 108.
Norfolk & Western 107⅝.
Pennsylvania 124⅝.
United States Steel 70¼.
United States Steel, Preferred. 119⅛.
Western Union 79½.

GRAIN MARKET. OPENING.

Chicago, Ill., July 28—Wheat, July 86¾; Sept.: 88⅞; Dec., 92¾.

Corn, Sept., 63½ to 63¼; Dec., 61⅛ to 61.

Oats, Sept., 40¾ to 40⅞; Dec., 43⅝.

CLOSE.

Wheat, July 87⅞; Sept., 90½; Dec., 94; May, 98½.

Corn, July 62; Sept., 63⅜; Dec., 61⅛; May, 63⅝.

Oats, July, 40; Sept., 41; Dec., 43¾; May 46⅝.

LIVE STOCK MARKET.

(By Associated Press.)

Chicago, July 28—Hogs: receipts, 12,000 head; market, higher; mixed, $6.70 to $7.25; good, $6.65 to $7.25; light, $6.70 to $7.25; pigs, $5.30 to $6.85.

Cattle: receipts, 1500 head; market, strong; beeves, $5.10 to $7.25; cows and heifers, $2.10 to $5.85; stockers and feeders, $3 to $5.35; calves, $5.50 to $8.00.

Sheep and lambs: ecipts, 12,000; market, slow; natives, $2.50 to $4.25; lambs, $3.75 to $7.10.

Pittsburg, July 28—Cattle supply, light; market steady.

Sheep and lambs: receipts, light; market, steady.

Hogs: receipts, 15 double deck; market, active; prime heavy, $7.25 to $7.35; medium, $7.45 to $7.47½; heavy yorkers, $7.45 to $7.47½; light yorkers, $7.45 to $7.47½; pigs, $6.50 to $6.75.

Thanks Railway Company.

Thanks have been extended to Manager Higgins of the street railway company, by the matron and the children at the Children's Home, who were guests of Mr. Higgins on the street car to and from the Second Presbyterian picnic held at Coney Island.

OBITUARY

Crossin.

The Jackson Sun says:

Hugh Crossin, son of Mr. and Mrs. Daniel Crossin, was found dead in his room early Thursday morning. He was down street in the evening and about 9:30 he accompanied his father home. He was enjoying good health and as usual had gone to his work the morning previous and worked all day. When he did not appear this morning at the customary hour a search was made and his lifeless form was found on the floor. Life had nearly passed from him, as he breathed but once or twice after aid reached him. Death is supposed to have been due to heart trouble.

Young Crossin had given up his job at the car shops yesterday and he had planned to go to Springfield today to find employment. He was 21 years of age and was a young man held in high esteem by all his associates. On account of ill health he did not finish his course in the local schools, but afterward studied at St. Mary's College, Dayton, O.

His death was a shock to the family and friends. It recalls the death of his two brothers, Henry and Daniel, who passed away several years ago.

His father, mother, six sisters, Mrs. Mayme Costello of Springfield, Sue, Margaret, Sadie, Anna and brothers Will of Denver, Colo., and John at home are left to mourn his early death.

A Sign of Health

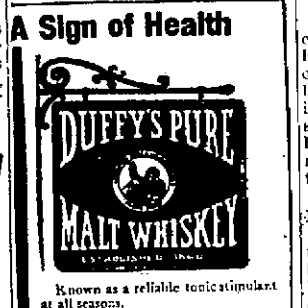

Known as a reliable tonic stimulant at all seasons.

Get your grocer, druggist or dealer to supply you. Write us for Medical Booklet and advice.

THE DUFFY MALT WHISKEY CO., Rochester, New York

Bright Baby Dies.

Mr. and Mrs. James F. Carroll, of 115 Market street, received a message Friday morning to the effect that the baby boy of their son, James E. Carroll, of Vanceburg, had died during the night. The son and his wife and three little ones visited here a few weeks ago, and made many friends during their short stay. The baby was then extremely bright and strong. Mr. and Mrs. Carroll left for Vanceburg Friday afternoon. Funeral services will be held Saturday morning at the home in Vanceburg.

GERDING BUYS PROPERTY

A deal has been completed whereby Louis H. Gerding has come into possession of the splendid Mary E. and Louis S. Fisher property situated out the Chillicothe pike, near this city.

The premises contains a little more than four acres and for which the owners received a very handsome price.

Bitten By A Horse

John Pavlow, who is employed as a driver by the Lest Lumber company, was severely bitten on the right shoulder Thursday by a horse. The wound is a serious one and it was cauterized by a physician. Mr. Pavlow had his back turned to the horse which nipped him before he could evade the animal.

Mary Louise Better.

Little Mary Louise, baby daughter of Mr. and Mrs. Bruce Hoobler, of West Sixth street, who has been at the point of death for several days, is still clinging to life and seems to be a little better. The family and friends are beginning almost to hope against rope that the sweet little one may be spared.

BIJOU THEATRE TONIGHT

GoodWestern Drama: "A Forest Romance" Splendid drama "The Inventor's Wife". Illustrated song: "Cuddle Up Together and Sing Home Sweet Home" by Chester Riggles.

New Idea Clothing Co's 8th Semi-Annual Square Deal Clearance Sale!

IS A HONEST LEGITIMATE SALE. WE WANT TO CLOSE OUT THE WHOLE STOCK OF SUMMER SUITS AS WE DO NOT CARRY ANY SUITS OVER IN OUR STORE FROM ONE SEASON TO ANOTHER.

WE HAVE PUT THE KNIFE ONCE MORE AND FOR THE LAST TIME IN CUTTING THE PRICES IN OUR CLOTHING DEPARTMENT; ALSO IN OUR FURNISHING GOODS DEPARTMENT. TAKE YOUR CHOICE FOR

$14.95

OF ANY SUIT IN THE STORE. THESE ARE OUR $20.00 SUITS. ANY COLORS, LIGHT OR DARK, WORSTEDS OR CASSIMERES.

THEY ARE STRICTLY ALL WOOL. WE SELL NO COTTON SUITS. WE SELL UNION MADE CLOTHING. EVERY SUIT IN THE HOUSE GOES FOR $14.95. REGULAR PRICE $20.00.

WE KEEP THEM PRESSED FREE FOR ONE YEAR. YOUR MONEY BACK IF YOU ARE NOT SATISFIED.

New Idea Clothing Co.

306 CHILLICOTHE STREET. A. HAMMEL, Manager.

SOCIETY

Notable among the social events of the week was the garden party with which Miss Essel Selby entertained this afternoon in compliment to Misses Enid, Jean and Mildred McElroy, of Delaware, for whom many delightful affairs have been arranged. The beautiful lawn surrounding Mr. Pearl Selby's home on Gallia avenue, was utilized for the delightful entertainment, and from three until six o'clock, about one hundred and forty daintily attired young women mingled in social conversation. The dainty refreshments were served on the lawn, Mrs Jean Allison presiding over the tea service, while five dainty young maids, Misses Roth and Jennie Clare, Violet Cunningham, Helen Rardin and and Lillian McElroy, of Delaware, served the sandwiches, ices and wafers. The rooms of the beautiful home presented a garden scene with roses, sweet peas and ferns scattered in profusion, and all during the afternoon a number of the guests amused themselves in the music room. Among the out of-town guests were Miss Blanch Witten, of Bluefield, Misses Laura and Esther Embrey, of Washington, D. C., Miss Addie Merrill, of Las Vegas, New Mexico, Miss Vera Crawford, of Geneva, Switzerland, Miss Irene Lewis of Martin's Ferry, Miss Muriel Hatton of Urbana, Miss Billie Sommers of Paris, Ky., Misses Madeline Baird and Gretta Tulley of Columbus, Miss Jess Muller, of Henderson, Ky., Misses Sibyl Powell and Louise Delay of Jackson, Miss Elenore Bell of Columbus, and Miss Margaret Boyce, of Ironton.

Portsmouth friends of Miss Annette Harvey, of Huntington, who visited here as guest of Mr. and Mrs. Wm. B. Altsman and Mr. and Mrs. Harry E. Taylor, will regret to learn that she has been seriously ill. Miss Harvey has been suffering from a severe attack of appendicitis and was forced to undergo an operation in a Huntington hospital this week. The operation was a success and the attending physicians say Miss Harvey will recover.

Mr. and Mrs. R. W. Rickter of East Third street, and Miss Norma Marsh have returned home from a two weeks' visit with friends in Bainbridge and Frankfort, O.

Miss Mathilda Wilke, who has been the guest of Mr. and Mrs. Chris. Wagner and family, of Offnere street, for the past two weeks, returned to her home in Covington, Ky., Thursday. Miss Wilke was accompanied by Miss Elsie Wagner who will visit with relatives in Covington for two weeks.

The Gallipolis Daily Tribune tells of a wedding that will be of interest here, in the following:

"There was a beautiful wedding at St. Peter's Episcopal church, Tuesday evening. It was announced some time ago, and was not an unexpected event. Rev. Dr. Hunter Davidson, of Pt. Pleasant, was the officiating minister, and Dr. Robert Kenton McGuffin, son of Mrs. J. B. McGuffin, of Gallipolis, and Miss Stella Viola Henking, eldest daughter of Mr. C. Fred Henking, of San Diego, Cal., were the happy ones who were united in the presence of a happy concourse of friends. The church had been made very beautiful in green and white, and the air of a joyous occasion visited upon the entire assembly.

"Just before 7 o'clock, and while the wedding march was being played on the organ, by Miss Edna McMullen, the bride appeared passing up the aisle upon the arm of her venerable grandfather, Mr. Alfred Henking, preceded by her maid of honor, Miss Adele Henking. They were met at the chancel by the groom, Dr. McGuffin, and his best man, Mr. George Long, of Arbuckle, W. Va., and then and there the beautiful ceremony of the Episcopal church was performed by Dr. Davidson, and they were pronounced man and wife. Another wedding march was rendered, and they left the church and were driven to the home of C. W. Henking, leaving today for their future home at San Diego, Cal.

"The bride is an attractive and accomplished young lady, with many loving friends. Her gown was of white mousseline and lace, princess style, and she carried a bouquet of lillies. Her maid of honor was also beautifully gowned, and she carried a bouquet of ferns."

Miss Laura Etterling, of the Bode queensware store, will leave Sunday for a visit among relatives at Ironton and Ashland.

Mr. Robert L. Tramboge, who has been visiting relatives in Portsmouth the past week, left for Huntington, W. Va., yesterday.

Mr. and Mrs. John Lamborn and son, Leonard, have returned to their home in Bellefontaine, after a week's visit at the home of D. M. Dulin, of Grandview avenue.

Mr. and Mrs. E. G. Nave and family, of East Ninth street, are now comfortably quartered in a cottage at Lakeside, O., where they will remain for several weeks.

Best Method Ever Devised.

Talk about the tax payers, the rents demanded in towns and cities where Building and Loan Associations are not prominent factors, the rents are outrageous. The rent payers put up the stuff and are the real back-bone of the town. The town or city needs Building and Loan Associations. Wherever these associations have been established the communities have been enriched. It is the best method of saving money ever devised. It is the co-operative home builder. Keep in mind The Portsmouth Savings and Loan Company, Opera House Block. We pay 5 per cent. on deposits compounded semi-annually.

Friends of Mrs. J. W. Flood will be pleased to learn that she is improving steadily from her recent severe illness. Her trip to the Martinsville, Ind., springs failed to benefit her. Mrs. Flood has been more than holding her own for some time.

Mr. and Mrs. Henry Heer are entertaining a few friends at dinner this evening for the pleasure of Mrs Robert Elliott of New Cork City, and Miss Jess Muller of Henderson, Ky. Covers were laid for Dr. and Mrs. F. C. Goodwin, Mr. and Mrs. J. C. Scott, Mrs. Elliott, Miss Muller and Mr. and Mrs. Heer.

Miss Charlotte March left Thursday for a two weeks' visit in Bainbridge, O.

The Misses Nellie and Alma Howe and Miss Helen White of East Seventh street, who have been visiting friends and relatives in Cincinnati and Covington for the past week are expected to arrive home today.

Mr. and Mrs. Frank Montague of Pittsburg, who have been the guests of her mother, Mrs. John Zeisler of East Third street, have returned home after a pleasont two weeks' visit.

The Otterbein Society of the United Brethren church held their regular monthly business and social meeting Thursday evening at the home of Mrs. C. P. Knost, on Franklin avenue. Folowing the business session, the hostess served dainty refreshments.

Mr. and Mrs. Charles Coleman, of Pratt, W. Va., arrived here Friday afternoon for a visit with Mr. and Mrs. John A. Grimes, of East Second street. Mr. Coleman is a brother of Mrs. Grimes.

Mrs. John Barron and sweet little daughter, Mary, are visiting friends in Cincinnati. Before returning they will also visit relatives and friends at Fayette, Ind.

Miss Enid Wilson, of Stockdale, is the guest of Mrs. John Diffen, of East Eleventh street.

Mrs. Ben Riegel, of East Ninth street, is the guest of friends in Russellville, O., this week.

Miss Pauline Oakes will entertain Mrs. Frank Appel's Sunday school class of Trinity this evening at her home on East Eighth street.

Mrs. Harry Schirrmann's sister, Miss Jessie Swinton, of Calumet, Michigan, will return home on Tuesday of next week.

Miss Laura Barr will entertain the C. A. L. Club tonight at her home on East Fourth street.

Mrs. Fred Jones will entertain the Friday Evening Card Club tonight at her home on Logan street.

Misses Anna Maude Jones and Laura Morgan, Messrs. Louis Pickeral, Everett Alexander and John Edward Foster came down from Jackson today to attend the Blair reception this evening.

Miss Letha Bush has as guest Miss Elenore Bell of Columbus.

Messrs. Joseph Schreck and Charles Walters of Cincinnati are the guests of Mr. and Mrs. Eugen White of Fourteenth street.

Mr. and Mrs. William H. Burt will leave the first of next week for a two wweks' sopourn at Maple Grove Springs.

Miss Margaret Boyce came down from Ironton, Thursday, for a visit with Miss Ethel Doerr of East Fourth street.

Misses Marjorie and Mildred Thomas will entertain with a Kensington Saturday morning, complimentary to their guests, Misses Sybil Powell and Louise Delay of Jackson.

The Young Ladies' Sewing Club which was to have met today, was deferred until next week, when it will meet at the home of Mrs. Albert Marting.

Miss Garnet Faulkner, of Catlettsburg, Ky., is the guest of her sister, Mrs. Lon Handley.

Miss Elizabeth Tull of Chillicothe is expected this evening to visit Miss Marie Bauer, of East Fourth street.

Miss Anna Louise Robb is visiting her cousin, Miss Gorgiana Hurn of Ironton.

Miss Bess Hagar of Ironton is expected today to visit her sister, Mrs. Sadie Henson.

Miss Eva Bentley entertained last evening in honor of her house party of guests from Portsmouth. The home was decorated in red and green and was illuminated with candelabra and Japanese lanterns. Dancing was the diversion. Light refreshments were served, after which the young ladies of the party went to the home of Miss Alys Seitz who gave a slumber party, says the Circleville Union-Herald.

Mrs. Arthur Willey's guests, Misses Enid and Jean McElroy, and Mrs. Geo. D. Selby's guests, Misses Mildred and Lillian McElroy, will leave Saturday for their home in Delaware.

Miss Alice Treuthart arrived home today from a delightful trip through the East, having visited in New York, Albany, Boston and Norfolk.

Mr. and Mrs. Geo. H. Jones, of Columbus, who have been visiting friends in this city, returned to their home this morning.

Mr. T. H. Brown of the United Life Insurance Co., left today for Columbus, where he will join a party of young folks and go to Kelley's Island, Lake Erie, for a ten days' outing.

The Ladies' Aid Society of the United Brethren church held their monthly meeting last night in the church parlors, instead of on the regular date, the first Thursday in the month, on account of other arrangements for next week. After the business, the hostesses, Mrs. J. F. Menke and Mrs. A. L. Hartshorn, served dainty refreshments. The next meeting will be held at the home of Mrs. Adam Herder, with Mrs. Geo. Herder as assistant hostess, and officers for the new year will be elected.

The Young Men's Fidelity Society of the United Brethren church held their regular monthly business meeting Thursday evening at the church. Arrangements were made for the annual banquet on August 31st, when the business of the conference year will be closed and officers for the new year will be elected.

Miss Penilope Billock of Buena Vista, who has been the guest of her nephew, James Darrough, the proprietor of the Norfolk hotel, returned home today after a week's visit.

Mrs. Robert Conroy and daughters, Helen, Katherine and son Bennett of East Seventh street, left yesterday for Beaver to visit their aunt, Mrs. Lewis Schrader of the Hotel Beaver.

Mr. and Mrs. W. S. Donahoo of West Second street, have returned from Columbus where they have been visiting relatives. They were accompanied home by Mrs. Donahoo's sister, Miss Nellie Miller.

Mrs. J. T. McCormick left today for Mineral Springs, where she will spend some time.

Miss Beatrice Conley, of Cincinnati, who has been visiting at her home on Fifth avenue and at McCulloch for five weeks, has returned to Cincinnati.

Mrs. Charles R. Warnock and little daughter, Eugenia, are visiting relatives at Panelburg, Ky.

Mrs. Rachael Evans, of East Third street, is visiting her sisters, Mrs. David Jones at Oak Hill, Mrs. John S. Jones at Jackson. She expects to be absent about four weeks.

Miss Lizzie Pfau is expected home next week from California, where she attended the International Bible convention as a delegate from the German Evangelical church of this city. Miss Pfau writes that she has had a great trip. Rev. Meacham, formerly of this city, is also at the convention.

Miss Gaynelle Price of East Third street, will resign her position at the Portsmouth Shoe company Saturday to accept a position as stenographer at the Prichard garage, Monday morning.

Charles Ebert, mail clerk on the main line of the B. & O. between Parkersburg and Wheeling, is here visiting friends while on a week's vacation. He is the guest of his niece, Mrs. Victor Hackworth of East Tenth street.

Mrs. S. A. Bowser and daughter, Mrs. Katie Reiser of East Tenth street, will leave the first of the week for Camp Friendship on a week's outing.

Mrs. Maria McGlothlin, of Carey's Run, is the guest of her son and daughter-in-law, Mr. and Mrs. M. G. McGlothlin.

Jean, the little daughter of Mr. and Mrs. Fairfax Dickey, of East Third street, is the guest of her grandparents, Mr. and Mrs. O. H. Dickey, at Argelite, Ky.

Miss Rhoda Schuyler, of Cincinnati, who was the guest of her cousin, Miss Annie Belle Schuyler, of East Third street, has returned home. Since returning home Miss Schuyler has been married to Clarence Marshall, a telegraph operator.

Mr. and Mrs. Si Straus, Mr. and Mrs. Henry Frowine, Dr. and Mrs. Martin, Mr. Charles McCormick, Miss Mary Fenton and Mr. Isador Goodman have rented a cottage at Crichton's Inn, and they will go there next week to spend two weeks at the West Side pleasure resort.

Mrs. J. D. Wilson of Grandview avenue, who has been ill several months continues in a critical condition.

Stenographers employed in the Turley building held their monthly outing in Millbrook park on Thursday. It was a delightful affair and was climaxed with an elegant supper. Those present were Mrs. W. W. Severs, Mrs. Vida Pettit, Miss Mayme Barry, Miss Mayme Toomey, Miss Ada Lutz, Miss Bess McCullough, Miss Verna Daniels, Miss Dora McQuaide, Miss Staker, Miss Haggerty, Miss Margaret Todd of Sciotoville, Miss Maud Ziegler, Miss Selma Hast, Miss Fannie Heffner, Miss Daisy Taylor and Miss Mary Merrill.

Mrs. John Vetter of East Third street, received a letter from her sister, Miss Rosie Glockner, who is at Rochester, Miss., because of ill health, stating that she was much improved in health.

Miss Carrie Bergan of West Fourth street, leaves Monday for Columbus and Detroit on a three weeks' visit to relatives and friends. She will spend some time in Canada before returning.

The Climax of Bargain Giving Now Reached in Our Great

Semi-Annual Reduction Sale

Exquisite Summer Dresses

Cool and inviting for the summer days, amazingly low prices for so much summery grace and prettiness.

$3.00 Wash Dresses	$1.48
$4.00 Wash Dresses	$1.98
$5.00 Wash Dresses	$2.48
$6.00 Wash Dresses	$3.48
$8.00 Wash Dresses	$4.48
$9.00 Wash Dresses	$5.48
$7.50 Lingerie Dreses	$3.98
$9.50 Lingerie Dreses	$4.98
$11.50 Lingerie Dresses	$6.98
$15.00 Lingerie Dresses	$7.98
$20.00 Lingerie Dresses	$9.98
$25.00 Lingerie Dresses	$12.98

Talk About Coat Reduction

This excels any offering you have ever seen. Braided Taffeta Silk Coats. Real value $10.00 at.. **$4.98**

$5.00 Linen Coats	$2.98
$7.00 Linen Coats	$3.98
$10.00 Linen Coats	$4.98
$12.00 Linen Coats	$5.98
$15.00 Silk Coats	$8.98
$17.00 Silk Coats	$10.98
$20.00 Silk Coats	$11.98
$25.00 Silk Coats	$13.98

Tailored Cloth Coat Suits

Extra special, White Serge Coat Suits in plain or stripe Satin Lined, $15.00 and $17.50 values at **$7.98**

Balance of our Cloth Coat Suits divided into four lots. Positively no restrictions.

Cloth Coat Suits, values up to $15.00 at	$6.98
Cloth Coat Suits, values up to $22.50 at	$8.98
Cloth Coat Suits, values up to $30.00 at	$12.98
Cloth Coat Suits values up to $40.00 at	$14.98

Skirt Reductions

Tremendous price sacrifice, Tailored Linen, Poplin and Repp Skirts, White, Grey, Tan and Blue Panel Back and Front, values to $4.00 **$1.98**

$1.50 Linen Skirts	79c
$2.00 Linen Skirts	$1.48
$3.00 Poplin Skirts	$1.69
$3.00 Panama Skirts	$1.98
$5.00 Panama Skirts	$2.98
$8.50 Voile Skirts	$4.98

Silk Dresses

Not Cotton or part Cotton but all Silk Foulard, Taffeta and Mesaline Dresses in all Popular plain shades, stripes andchecks. Buy one of these Silk Dresses if you need one or if you expect to need one for you never before had the chance to obtain beautiful Silk Dresses for these low prices.

Pretty Taffet and Foulard Silk Dresses, all wanted colors, values to $18.50 at $7.95

Beautiful Foulard and Messaline Dresses, desirable styles and colors, values to $30.00 for **$13.95**

Summery Waists

Lingerie Waists, Lace and Embroidery trimmed, good quality, all sizes, $1.00 and $1.50 values. Special this sale. **55c**

Great variety of pretty Waists, excellent quality materials, lace or embroidery trimmed, some hand embroidery, all sizes, $2.00 values at **89c**

Beautiful Waists made of fine Lawn, Batiste and Marquisette, neatly trimmed with Val or Cluny Lace or Hand Embroidery, all newest effects, $3.50 values at **$1.69**

Wash Coat Suits

Pretty Tailored Coat Suits made of good quality Linen in White, Blue and Tan, neatly trimmed with pearl buttons, newest effects, especially priced at **$2.48**

You had better fill that suit need at once and purchase one of these pretty models, made of extra quality pure Linen, trimmed with smoked pearl buttons, $7.50 values at **$3.98**

Undermuslin Specials

Pretty Corset Covers and Drawers, made of good quality, soft finished Cambric, trimmed with Lace or Embroidery **19c**

Gowns, Corset Covers, Drawers, extra quality Cambric Embroidery, Lace Beading and Ribbon trimmed, 75c values **39c**

Skirts Princess Slips, Combination Suits and Gowns neatly trimmed with Embroidery, Lace, Beating, Ribbon and Medallions, values up to $2.00 at **98c**

HOSIERY

Silk Hose, Pink, Light Blue, Lavender, 75 values **39c**

Dressing Sacques

Percale and Gingham Sacques, Light, Medium and Dark Shades **33c**

Gingham Petticoats

Striped and Plain Gingham Petticoats, good quality, 50c values **33c**

HOUSE DRESSES

Percale House Dresses, Stripes or Checks, neat patterns. **89c**

Satin Petticoats

Sateen Petticoats, made with deep flounce and underlay, 50c values **33c**

Children's Dresses

Percale and Gingham Dresses, all colors, sizes to 14 years **89c**

Children's Coats

Children's Cloth Coats, Unlined, all colors, sizes 6 to 14 years **$1.48**

Silk Petticoat Specials

Good grade Silk Petticoats made with deep flounce, neatly finished with pin tucks and Shirring Cotton Underlay **$1.48**

Guaranteed Sateens extra quality Taffeta Silk Petticoats. Every wanted shade and colors. Values to $7.50. **$3.98**

"THE STYLE SHOP"

Goodman Bros. & Co.

EXCLUSIVE OUTFITTERS FOR WOMEN AND CHILDREN.

222 Chillicothe Street.

Hair Goods Underpriced

Just received a shipment of guaranteed Human Hair Puffs and Switches.

$2.00 Hair Puffs	79c
$3.00 Hair Puffs	98c
$4.00 Hair Puffs	$1.48
$5.00 Hair Puffs	$1.98
$4.00 Oblong Puffs	$1.98
$5.00 Oblong Puffs	$2.98
$2.50 Switches 22 inch	98c
$3.00 Switches 24 inch	$1.98
$4.00 Switches 26 inch	$2.48
$5.00 Switches 28 inch	$2.98
$7.50 Switches 30 inch	$3.98
$10.00 Switches 32 inch	$4.98

Gun Shoots Wrong Way; Huels Is Hurt

Charley Huels, of the Seventh street fire department, is nursing a gun-shot injury received Thursday evening. Charley isn't carrying a bullet around in his corporal system. He always keeps out of the way of the front end of the gun, but he has yet to learn that some shooting irons are more dangerous at the breech than the muzzle. A little boy came by with a flobert, and Charley rammed in a cartridge, and holding the gun above his head, blaged away. Quicker than thought, he was stung. A ragged section of copper from the cartridge buried itself in his wrist. Even at that, he was lucky. If he had been sighting the gun as he usually does, he would now probably be minus an eye.

George Hansgen acted as surgeon and removed the chunk of copper with a sharp pocket knife.

Glass Gets Surprise Test

An unexpected test of the glass sections in the sidewalk at the Gilbert grocery building occurred Thursday evening. This reinforced cement work had just been put down at the east end of the Second street front, and had scarcely been drying for a day. A brick falling from the full height of the building struck one of the sections squarely in the center. The tremendous crash shattered two of the blocks of glass, but did no damage to the cement and steel. The glass has been chiseled out and replaced, and not even an expert could tell where that brick hit the cellar lighting section.

Meet At Baptizing; Now They Are Wed

Love at first sight. And there are some who say it is not so. But such was the culmination of a romantic marriage in the little village of Lucasville last Wednesday, when Mr. James McCallister, aged 31, was married to Miss Blanch Goodman, 21, of that place, formerly of Kingston.

Miss Goodman has only been in Lucasville about five months, but during that short time she seems to have captured the hearts of several of the Lucasville young men, especially young Joseph Dixon.

About four weeks ago there was a baptizing at Lucasville, to which Miss Goodman with a number of others went. Dan Cupid followed close on the trail of the young lady and soon saw victory in sight, when Miss Goodman met James McCallister, one of the prominent farmers in that section.

Cupid pierced their hearts, but he left the heart of Joseph Dixon bleeding. When Dixon saw Miss Goodman and Mr. McCallister strolling in the fields, he pleaded with the young lady to return to him, but she refused.

It was a four weeks' happy courtship, for the young couple are now happily married and living in Lucasville.

A Bouncing Baby Boy

(By Associated Press.)

Atlanta, Ga., July 28—James Adolph Coda, aged two years and four months, weight one hundred pounds, created a sensation on the streets of Atlanta today as he walked beside his father from a railroad station to a hotel. The giant baby lives at Mount Airy, Ga. His mother is of medium size, while his father weighs 160 pounds.

Baby Adolph was the center of interest wherever he appeared and was followed by a large crowd for several blocks. The infant stands three feet, three inches in his socks and boasts a chest that measures 36 inches in circumference. He is blessed with a good appetite, eating from four to six biscuits at each meal, and has a passion for sweets.

Sends Fine Pictures

A. W. Mace, of New Boston, has a letter from his son, John L. Mace, who, for six months or more, has been a resident of Colorado Springs. The young man has a fine kodak and has become quite an artistic expert. He has sent his father many excellent views from the Garden of the Gods and other places of interest. Colorado Springs lies at the foot of Pike's Peak, up which runs the famous cog-wheel railroad. But young Mace had never, until a few days ago, ventured to the summit. Because of the state of his health, the wisdom of his attaining the rarified air of the mountain top was doubted. There are many who dare not second to it.

Young Mace, under such conditions, did not of course, consider a sudden transit by the cog-wheel route, but for weeks has been scouting around the sides of the mountain, gradually getting higher and higher, as he became acclimated. A few days ago he reached the top. The effect of the altitude, while quite plainly felt, was not serious in its consequences.

Mace's many friends here will be glad to learn that he is doing nicely and feeling well. He sends his father a number of excellent pictures from his camera, taken on the peak among the clouds.

Fog Was Heavy.

There was considerable fog Thursday night and Friday morning, but not enough in the local harbor to cause any serious trouble.

Grading About Finished.

Grading on Offnere street has been about completed. After some slight leveling with the roller, it will be ready for the work of paving.

SUPERIOR PORTLAND CEMENT

Endures for Ages

Since Superior is a true Portland Cement, ground to dust-like fineness, and with only a fraction of 1 per cent. magnesia, its concretes will endure for ages. It is the best Portland Cement made in the world to-day for all kinds of work. Every user of cement should learn more about Superior. Write for our free

Superior Catechism No. 26

Then keep on insisting until your dealer supplies Superior.

Union Trust Building, Cincinnati, Ohio.
Justus Collins, President,
Superior Portland Cement Co.

CASINO

ALL THIS WEEK.
MATINEES THURSDAY AND SATURDAY.
THE MILLBROOK COMPANY
PRESENTING

"A Scrap of Paper"

THE COMEDY CLASSIC OF THE ENGLISH STAGE.
ADVANCE SALE AT WURSTER'S.

NERVOUSNESS

This Man Took His Wife's Advice and Dr. Williams' Pink Pills and Was Cured.

Mr. Harry Bemis is a well-known resident of Pine street, Granville, N. Y. His complete recovery from nervousness through the use of Dr. Williams' Pink Pills should convince every sufferer of the value of this remedy.

"I had been feeling badly for a long time," says Mr. Bemis, "and finally was compelled to quit work on account of my ill health. I had been working hard and my trouble was at first extreme nervousness, then my sight became affected and I consulted an oculist who was also an M. D. He told me that I had, as he worded it, a shock of paralysis. He treated me for some time but I received no benefit and so went to another physician. I can hardly describe how nervous I was at this time. Even slight noises would almost make me wild. My mouth was drawn so that I could scarcely eat and one eye was affected so I could hardly see. I had very little use of my limbs and was almost a complete wreck.

"The doctor failed to help me and I followed my wife's advice and took Dr. Williams' Pink Pills. She had used the same remedy herself with the most gratifying results and she persuaded me to try them when it appeared that the doctors were unable to help me.

"The pills acted very quickly in my case. I became less and less nervous and took the pills until I was entirely well. They worked wonders for me and I am glad to help others by telling of my cure."

There is absolutely no way of reaching the nerves with medicine except through the blood. The nerves receive all of their nourishment and support from the blood which, under healthful conditions, carries the elements needed to rebuild wasted nerve tissue.

Every person who is interested in the home treatment of nervous disorders should send for a new edition of our booklet entitled, "Diseases of the Nervous System, Their Nature, Symptoms and Treatment." Address the Dr. Williams Medicine Co., Schenectady, N. Y.

Dr. Williams' Pink Pills contain no harmful or habit-forming drugs, and the sufferer who gives them a trial will avoid the danger so common in taking drugs which only deaden pain.

Dr. Williams' Pink Pills are sold by all druggists, or will be sent, postpaid, on receipt of price, 50 cents per box; six boxes for $2.50 by the Dr. Williams Medicine Company, Schenectady, N. Y.

SCOUT SHIP PROVES WORTH

(By Associated Press.)

Washington, July 28—The flying trip of the scout cruiser Chester from New England to Haiti to protect Americans in that quarter during the revolution has justified the building of the rapid scouting ships of this class, in the opinion of naval officers.

The Chester, a turbine driven ship, got her sailing orders last Thursday afternoon and was able to steam away from Bradford, Newport, R. I., the next morning. She struck a gait at 19 and two-thirds knots per hour and covered the fourteen hundred miles in three days and three hours, arriving there Monday morning.

Commander R. C. Decker is receiving much praise at the navy department for the preparedness in which he had kept his ship.

IS NO TRUTH IN REPORT

Columbus, O., July 26.

Editor Times:—An article in Monday's issue of your paper stated that I am soon to marry a nurse of Hempstead hospital. There is positively no foundation for such a rumor. I was in your city recently on business, and some gossip, with evil intent, had visions of a "romance," and that article was the result.

This is not in defense for myself, but in justice to all connected with the hospital, and that their many friends may know the truth. C. N. Davisson.

RACES WILL BE HELD

The Lucasville fair committee has decided to hold races as usual this year, it having been decided that the track could be put in good condition. Water overflowing the place caused by the double-tracking of the N. & W. had put the track in bad shape.

A new art hall is also being considered, according to the Lucasville Gazette, which says that other plans are being discussed for the betterment of the fair, which is promised to be "the best ever."

Is Recovering.

James Brennan, Jr., of West Second street, is recovering slowly but steadily from a protracted siege of liver trouble.

State House Talk

Columbus, O., July 28.—The extra congression that Ohio will get under the new apportoinment to be made by congress, will be elected at large.

In an opinion given Friday to United States Senator Theodore H. Burton, Attorney General Hogan holds that it will be legal to lack on to the congressional apportionment bill now pending in the United States senate, a provision that states which get increased representation and whose legislatures do not meet until after the extra members are elected in 1913, may choose the extra members at large.

This holding will obviate the necessity of calling the Ohio general assembly back into special session to redistrict the state so as to provide one district for each of the members of congress to be elected in 1912. Ohio now has twenty-one congressmen and gains one under the new congressional apportionment.

This is the first time that a United States senator has sought the ruling of an attorney general of Ohio on a question touching upon the legality of legislation pending before the national congress.

Senator Burton really had a two-fold object in asking for the opinion. He wanted to ascertain if the present Democratic administration was desirous of calling back the legislature for the purpose of redistricting the state, and he also wanted to know if, under the Ohio laws, the proposed amendment allowing the state to select its extra congressman-at-large would be valid.

In answering Senator Burton's question, Attorney General Hogan said that it suggested two inquiries, one the effectiveness of such a regulation, and the other the power of congress to pass it. As to its effectiveness, Attorney General Hagan said:

"I am of the opinion that such an amendment would be entirely effective and would meet all the difficulties which might arise by virtue of the passage of an apportionment act allowing to the state of Ohio a greater number of representatives in congress than there are congressional districts therein. The election laws of this state provide the method for nominating all candidates for governor and other state officers.

"For congress to adopt this method and make it applicable to representatives at large would, on the one hand, meet the emergency that might otherwise arise, and on the other hand, it would not preclude the state from legislating in the future, if it saw fit, with regard to nomination of such representatives at large.

Touching upon the question of the power of congress to pass such a regulation, the attorney general said this presented an interesting legal problem. Article 1, Section 4, of the constitution of the United States, provides: "The Times, Places and Manner of holding elections for senators and representatives, shall be prescribed in each state by the legislature thereof; but congress may at any time by law make or alter such regulations, except as to the places of choosing senators."

General Hogan says that any doubt about the plain meaning of this provision as to the vesting in congress of power to regulate the manner of electing its representatives have been dispelled by repeated federal court decisions. He said it is well settled that congress not only has the powers expressly granted to it by the constitution, but also all powers necessary and proper to carry into effect the powers expressly conferred upon it.

In conclusion he gives it as his opinion that the proposed amendment would not exceed the constitutional powers of congress. He suggests that the opinion of the attorney general of the United States might be properly solicited upon this question. Because of this, he did not go into the question more elaborately.

He assures Senator Burton that if congress should pass the amendment allowing the extra congressman for Ohio to be elected at large, that no exceptions to such action on the part of congress would be taken by the state authorities of Ohio. Blake.

NOT SCARED AT AIR MEN

(By Associated Press.)

Provincetown, Mass., July 28.—The modern battleship is not likely to have much trouble in disposing of such enemies as came by aeroplane, if the aerial marksmanship of the gunners aboard the battleship New Hampshire is any indication. The tests were made more difficult by being held at night. Huge box kites pulled through the air by a fast torpedo boat, were the targets. Under the eye of the warship's searchlights, the flying marks, supposed to be hostile biplanes, were riddled with bullets from the rifles of sharpshooters and an automatic Colt field gun of eight calibre, which pumped 00 steel pellets a minute. The kites were easily hit at 300 and 500 yards.

Sounds Good

Apples, beans and tomatoes are getting quite plentiful on the local market.

Is Doing Well

(By Associated Press.)

Farmington, Mo., July 28—Mrs. William Knight, of Farmington, gave birth to triplets, all girls, yesterday. Weights of the babies were 7, 7, and 5 pounds. Mrs. Knight is now only 19 years of age and is the mother of five children.

Real "Wilds" of Colorado Found in Estes Park

This hundred-thousand-acre wonderland, in the heart of the magnificent Colorado Rockies, offers all the charm of wild and unspoiled natural scenery, combined with comfortable, modern hotels, good golf, finest fishing, riding, automobiling—every holiday pastime.

Easily and comfortably reached on the new line of the

Union Pacific

Standard Road of the West
Electric Block Signals

Arriving at Fort Collins, Colorado, automobiles meet your train for the 30-mile drive to the Park, that is one of the pleasures of the trip.

Low Summer round-trip fare from Chicago, $30 to Colorado.

Best roadbed, up-to-date equipment, excellent dining cars on all trains.

For beautifully illustrated Colorado book, giving all information, call on or address

W. H. CONNOR, General Agent
53 E. Fourth Street, Cincinnati, O.

(863)

Tremendous Price Reductions

ON MEN'S AND YOUNG MEN'S HIGH GRADE

SUITS

So anxious are we to reduce this immense stock and Do It Quick that we have actually priced at least a third of our entire stock Below Cost. Think of it Man! Your chance to buy Suits at Less Than Our Wholesale Price. Be on hands to make your selection from this enormous Sale.

$6.98 for 10 days will buy any Suit in the store worth $10.00.

$11.98 Any suit in the store. 10 daysonly. Worth $15.00.

$14.98 buys an $18.00 Suit. 10 days only.

$16.98 will take our most stylish, high grade $20 and $22.50. 10 days only.

The original tags will be left on every suit. You can readily see you are saving not only cents but dollars.

FRED STRAUS, Prop.
131 West Second St.,
Portsmouth Ohio.

THE FAMOUS

For Your Baby's Sake

buy a WAGNER Quick Folding Go-Cart.

We have in stock a full line of new models. Come in and examine them. You won't be obliged to buy. We'll leave the decision to your judgement.

The WAGNER opens or closes automatically with one simple movement of the handle.

It is *roomy* and comfortable for a baby of any age, lying, sitting or reclining. Has *soft, flexible springs* under the seat.

The WAGNER is *safe*. The seat is so placed that the cart cannot tip backward. The safety brake holds the cart anywhere when left alone.

Wagner
QUICK FOLDING GO-CART

No other go-cart has the attractive appearance of the WAGNER.

It is beautifully finished in every detail. Built on graceful lines, highly finished in nickel and enamel, upholstered in best quality leatherette.

The WAGNER has an all-steel frame—no wobbly wheels—no wood parts to warp and split.

To insure *comfort, convenience, style* and *strength*

Look for the name **Wagner** on the front of the cart.

$7.50 TO $20

YOUR CREDIT IS GOOD.

East End Furniture Co.

SIMPSON BLOCK, ELEVENTH & LAWSON

W.W.W. Set Rings

IN WHICH THE STONES ARE GUARANTEED TO STAY IN ARE SOLD EXCLUSIVELY IN PORTSMOUTH BY WILHELM. WE REPLACE FREE OF CHARGE ANY THAT MAY POSSIBLY COME OUT, NO DIFFERENCE WHAT THE CAUSE.

W. L. Wilhelm

THE RELIABLE JEWELER AND OPTOMETRIST
507 CHILLICOTHE STREET.

Peerless Machine and Repair Shop

Supplies, Automobile Garage, Repairing of Automobiles, Gas, Gasoline and Steam Engines, Machinery, Etc. Estimates cheerfully given. No. 568 East Eighth Street.

Break downs, stationary or portable, attended to immediately. Home Phone Y-609.

THE Hibbs Hardware Company

The Popular Priced Hardware Store.....
A Hose Reel With Every 50 ft. of Hose.

Our display of summer hosiery may not be so attractive as the Onyx variety on windy days but it is much more useful this dry, hot weather to keep the lawn and garden from drying up.

THESE ARE OUR BEST SELLERS:

5 ply ½ inch "Leader" ..... .09 per ft.
5 ply ¾ inch "Leader" ..... .10 per ft.
6 ply ½ "Tiger" ..... .12 per ft.
6 ply ¾ inch "Tiger" ..... .12 per ft.
7 ply ½ inch "Boston Terrier" ..... .13 per ft.
7 ply ¾ inch "Boston Terrier" ..... .14 per ft.

A HOSE REEL WITH EVERY 50 FT. OF HOSE.
A GOOD LAWN MOWER COMPLETE WITH GRASS CATCHER FOR $3.00.

The Hibbs Hardware Co.

The Popular Priced Hardware Store.

All Men's, Young Men's and Children's Fancy Suits
AT HALF PRICE
The Haas Clothing Company

OUTLOOK IS GOOD FOR A BIG NEW INDUSTRY

Outlook is good for another big industry coming to Portsmouth as the result of the visit h ere of the Messrs. A. M. Sullivan and Jas. Turpin of Dayton, O., manufacturers of gas engines. They have under contemplation the bringing of their plant to the "Peerless City" and the deal if consummated will mean the coming of a number of families.

The Dayton gentlemen spent the day viewing the city under the guidance of Mr. L. C. Turley, and expressed themselves as being most favorably impressed with the advantages of Portsmouth.

One plan which is being given favorable consideration, it is stated, is to have the company use part of the Turley buildings on West Third street, the site of the Portsmouth Machine & Casting Co. plant, for its castings. It is stated that plans of the Dayton gentlemen called for the erection of a $100,000 plant for the castings alone, but that Mr. Turley's proposition is regarded as a better one. There is plenty of room at the local plant for taking care of the castings for the new company, and it is thought the arrangement would be the best thing for both. The new company would then acquire a site for its assembling, finishing and other departments either in the vicinity of the Turley buildings, or elsewhere in Portsmouth.

The visitors impressed local business men whom they met as being just the kind that Portsmouth needs to aid in keeping the Peerless the best city in the state.

SUGAR IS GOING UP

That favorite household commodity, sugar, advanced two notches in price, Friday. J. J. Brushart says it was the first time in his long business career that the price of sugar was boosted twice in one day.

It sold at $5.65 a hundred at 10 o'clock this morning. Two hours later it went up to $5.75. At two o'clock the figures had gone up to $5.95 a hundred, the highest price paid for sugar by local dealers in many years. At this rate it would have to be retailed at 7 cents per pound.

And the unlooked for increase came just at canning time, when the frugal wife needs more sugar than at any other period in the year.

Bennett Is To Quit The Dairy Business

There is going to be a thorn in the election of William Bennett as commissioner to some people who were at first mighty glad to see him win. These are his butter patrons. Mr. Bennett operates a large dairy on his Madison township farm, and has numerous town patrons, who appreciate his product as the best made. He is, however, going to quit the dairy business, when he enters upon his duties as commissioner in September, and there will be grievous disappointment among them when they learn that.

Mr. Bennett has the right idea of a public office. He regards it as a public trust and will give his entire time to the duties of his office. He says he will be on the job all the time, and he is going to know whether or not it is possible to give Scioto county good roads.

In order to enable him to cover the most ground in a day, so as to keep an eye on all county work and get back home frequently, he will buy an automobile.

New War Dog Going Full Speed

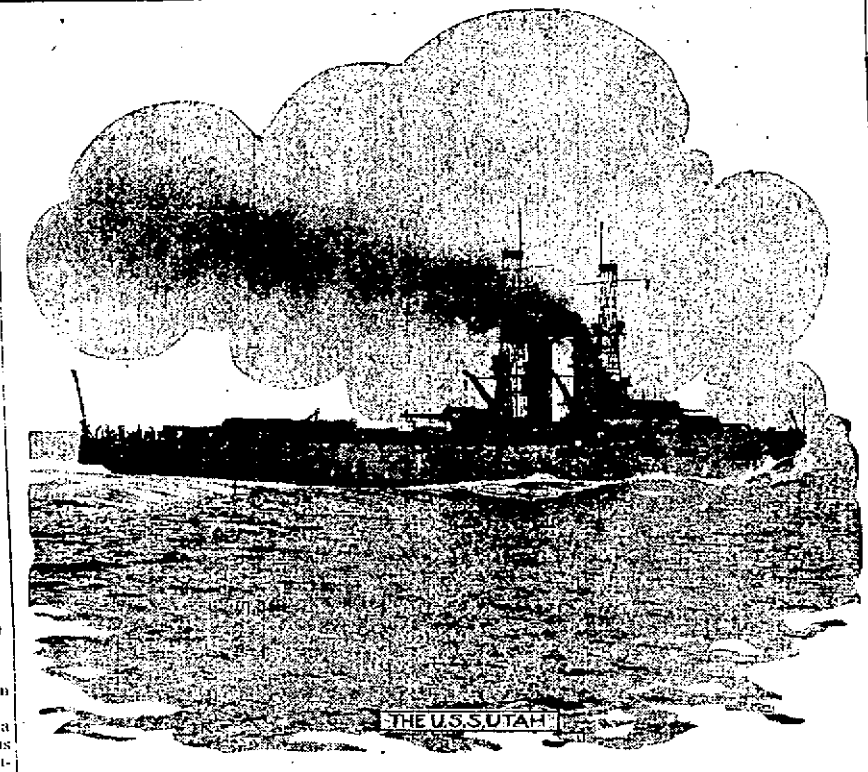

Washington, July 28—The new United States battleship Utah, now completing her standardization tests off the Atlantic seaboard, is one of the most valuable of the new additions to the navy. She is of the Dreadnought class and a sister ship of the United States battleship Florida. Like the Florida, she carries ten twelve-inch guns and has a displacement of approximately 22,000 tons. The Utah will have a crew of from 850 to 950 men and officers. The photo shown herewith was taken of the Utah during her recent trial trip.

IS TO FORCE VOTE ON TARIFF

(By Associated Press.)

Washington, July 28.—Notice was given to the house late this afternoon by Floor Leader Underwood, Democrat, of Alabama, that he would force a vote on the Democratic bill reducing cotton tariff duties at the end of a 20-hour general debate. This vote is expected late Tuesday evening. In explaining the bill, Underwood said that it was purely a revenue measure and that it would not injure the cotton manufacturers or the labor employed by them but would result in a material reduction on tariff on cotton goods.

Claim Agent Here.

A claim agent of the N. & W. was here Friday to examine the injuries to the horse of J. D. Boggs. This horse, as stated in the Times of Wednesday, caught its foot in an N. & W. crossing at Findlay street, and sustained serious injuries. Boggs filed a damage claim at once, with "Sandy" Woodrow as his attorney.

Will Talk To Hammer Club

Commodore Frank White has returned from a long and successful sojourn at his fishing camp, near Greenup. The Commodore is slated to address the Hammer Club Saturday evening on the "Wonders of the Deep."

Ask Your Grocer For
Buster Brown Bread
Every Loaf Labeled

Saturday, July 29th

We will open our annual summer
BARGAIN WINDOW

Every odd and slow selling piece of Jewelry, Silver Ware, and Clocks will be sold regardless of cost.

Take advantage of the opportunity to get a real bargain.

Otto Zoellner & Bro.
Jewelers
415 Chillicothe Street.

Mr. McCorkle A Candidate

Charles McCorkle, of Morgan township, stalks into the ring as a Democratic primary candidate for township assessor.

Was At The O. S. U.

Mohammed Husian, the Hindu, who ran amuck in Chicago, shooting eight people, one of them fatally, was a former student of Ohio State University.

SHOT HERSELF FOR A MAN

(By Associated Press.)

Coshocton, O., July 28.—Because her husband was not returned to the Ohio Penitentiary at her request for his alleged violation of his parole, Mrs. Harvey Watson shot herself in the head today with a revolver.

HAD TROUBLE WITH WIFE

It became known Friday that the cause of the disappearance a week ago of William Brooks, a well known interstate driver, was brought about by a disagreement with his wife some weeks ago. The wife at the time left the home on Madison street, leaving the husband and her five children. [illegible] despite numerous appeals refused to return.

Brooks, it is said, [illegible] through brooding over the [illegible], skipped last Friday and is said to be now in Chicago. The children are now with the mother.

Daughter Born.

Born Thursday a daughter to Mr. and Mrs. R. I. Bratten of Peebles, Mr. Bratten is the deputy sheriff in Adams county and is a brother of Attorney Tom Bratten, formerly of this city.

Champion Corn Raiser

Henry Wishon, of West Sixth street, rises proudly to challenge the world's champion corn raiser. He has a stock in his garden, reaching already twelve feet six inches from the ground. If you are from Missouri, he stands ready to show you. Henry has been a farmer in a corn country most of his life and never before saw as young a stalk grow as high.

STOPPED A TRIAL TO FEED A BABY

(By Associated Press.)

Chicago, July 28.—Judge Sabath of the municipal court, postponed a trial yesterday in order that a hungry baby might be fed.

Mary Binitro was before him to prosecute a boarder, whom, she said had beaten her when she tried to collect his board bill. A baby was in her arms. It was a thin baby, with dark, hollow eyes, and it whimpered interminably.

"Look here" Judge Sabath demanded presently, "I want to know what's the matter with that baby."

"I don't know, Judge," the mother said. "She cries all the time. I think she's sick."

"Sick nothing," answered Judge Sabath. "That's not a sick cry; it's a hungry cry. This trial is continued until tomorrow so this baby can be taken to a hospital and this mother can be given a chance to learn something about taking care of children."

A physician who examined the child, on the Judge's order, declared that she was dying of starvation.

Many Changes To Come On N. & W

A number of important changes among the official family on this division of the N. & W. railroad were announced Friday at division headquarters. They will be effective August 1, and are as follows:

L. C. Ayres, superintendent of construction, is made assistant superintendent of this division. He will be under Superintendent J. T. Casey.

G. W. Eckard's position, supervisor of this division, has been abolished. Eckard is made road master of the Columbus division and will have his headquarters in Chillicothe.

George Davis, road supervisor at Chillicothe, is made roadmaster of the Cincinnati division and his headquarters will be in Sardinia. E. C. Moore, who has been stationed in Sardinia, is transferred to East Portsmouth, where he will be connected with the track work.

RIVER NEWS

Four feet and seven-tenths is the stage of the river at the local wharf this afternoon. At the present it is stationary, but will be falling before nightfall.

Boats for Saturday are: The Bedford up for Pomeroy, and the Greendale down for Cincinnati, between 5:00 and 6:00 a. m.

"I Only Want Mother" Moans Dying Girl

Requesting that only her mother, Mrs. Belle Freeman, remain at her bedside, Mrs. Bertha Jane Dixon, a young girl only sixteen years of age, who has seen the sorrows of life, died last night at ten minutes after midnight at the home of her sister, Mrs. C. H. Hockenheimer, 639 East Eighth street, after a long illness.

Married when but a child of less than fifteen, Bertha J. Starks lived with her husband, James Dixon, an employe of the East End stove works, but a few months. For a while they resided at 175 East Eleventh street, and to them was born a little daughter. The baby only lived five months and its death seemed to have sapped the life from the young mother, who has been ill since that time.

Grieving over the loss of her babe and other marital troubles, the child wife was taken to the home of her sister, where she was tenderly cared for until death relieved her.

Only once did the husband visit her at her sick bedside, but as death drew near she seemed contented and willing to die, and only wanted her mother to remain with her.

Mrs. Dixon was born in Lewis county in April, 1894. She was the daughter of Mr. and Mrs. William Starks. Her mother was married the second time to a Mr. Freeman.

She leaves to mourn her death her mother, Mrs. Freeman, and one sister, Mrs. C. H. Hockenheimer.

Mrs. Dixon was a member of the Trinity Methodist church, and her funeral services will be preached by Rev. Hartinger.

Definite arrangements have not been made for the funeral, but they will be held some time Saturday afternoon from the home of her sister on East Eighth street. The burial will be at Green Lawn.

Escapes Installed.

Fire escapes have been placed upon the west side of the Dice building on Gallia street, which has been converted into an up-to-date hotel building. The hotel will be under the management of Maharas Bros., who hope to throw the hostelry open to the public by the 10th of August at the very latest.

SOME STORK STATISTICS

(By Associated Press.)

New York, July 28—The fact that the stork made 52,000 visits to homes in the United States during the last year without being officially welcomed by a physician has convinced Bellevue Hospital authorities of the growing need for the scientific training of midwives. A school for such training, which is said to be the first well-established institution of its sort in the country, has been opened at Bellevue. The course is for six months, half of which is training in the school and hospital and the remainder in homes.

Refused Parole

(By Associated Press.)

Washington, July 28—The federal pardon board today refused to parole John R. Walsh, convicted Chicago banker, whom President Taft recently refused a parole, until the remaining indictments against him are disposed of.

Mexico Next!

(By Associated Press.)

Washington, July 28—Reciprocity with Mexico similar to that with Canada was proposed in a resolution introduced by Representative Burleson, of Texas, in the National House today, calling upon President Taft for immediate negotiations for freer commerce with the two countries.

BaseBall

At the end of the fifth inning in Friday's game between Hamilton and Portsmouth the score was 5 to 1 in favor of Portsmouth. Brown was knocked out of the box and he was succeeded by Frank Ray, a local boy, who recently returned home. Ray has the goods and will win a number of games for the humbled Hams. Harter is working for the Champs

Innings	1	2	3	4	5
Portsmouth	0	0	3	2	0
Hamilton	0	0	0	0	1

Mrs. George E. Alvoid and son Gerald of East Fourth street, have returned to their home after a pleasant four weeks' visit spent with friends and relatives at Columbus.

DR. WARWICK NO BETTER

Dr. J. B. Warwick, of Lucasville, who is critically ill, is no better. Reports from his bedside this afternoon stated that his condition was about the same as it had been during the past twenty-four hours, with little hopes of recovery.

Lest we forget, we are here reminded that the Adams County Chautauqua at Peebles, O., was ordained to refresh the mind and soul of man in these, the busy days of life's harvest. 28-1t

Is Improving.

William Dice of 130 East Tenth street, who has been very ill with malarial fever for the past week, is improving.

Paints His Home.

Victor Smith has treated his fine two-story frame house on John street, to a fresh coat of paint, which adds much to its appearance.

On Auto Trip.

Mr. Simon Labold and party of friends motored to Piketon and Waverly Friday afternoon. The car was driven by Mr. Labold's chauffeur, Hoyt Smith.

HAVE FORMED ASSOCIATION

Druggists in Adams county have just formed a branch of the Ohio Pharmateutical Association. W. W. Alexander of Manchester, was elected president and Charles L. Perry of Peebles was elected secretary and treasurer. Mr. Perry was formerly employed here.

WOMAN BURNED IN BLOW-UP

Mrs. Sarah A. Sutterfield of West Union, was seriously burned Thursday in a gasoline explosion. Her face and arms were badly burned as a result of a leak in her stove. Mrs. Sutterfield is an aunt of Mrs. Vida Pettit of the Wilhelmette Flats.

Will Erect Monument

Mrs. J. S. Berry, of Peebles, has just placed an order for a beautiful monument, which she will erect over the grave of her late husband, Dr. J. S. Berry, who is buried in the Locust Grove cemetery. The monument is to be delivered in 30 days. Mrs. Berry is the mother of Mrs. E. C. McCoy, of Lincoln Hill, this city.

Outlook Is Good.

George E. Alvoid, manager of the Portsmouth College of Business, has returned from a trip through the adjoining counties in the interest of the college and states that prospects are very bright indeed for the school. He believes that fully 100 new students will be enrolled at the beginning of the fall term.

Takes Position.

William Whalen, a graduate of the Portsmouth College of Business, has accepted a position as stenographer in the office of Prosecuting Attorney Horace L. Small.

DR. HARRY E. HAWK,
——Dentist——

THIRD AND CHILLICOTHE STREETS.
PORTSMOUTH, OHIO.

Our Special For Shopping Week
$5

$5
GUARANTEED

We have proven to the people that first class Dentistry can be done at our prices:

Full Set of Teeth	$5 and $8
Gold Crowns	$3 and $4
Bridge Work	$3 and $4
Painless Extraction	25c
With gas	75c

Open every evening until 8 o'clock.

TOOK ALL THEIR MONEY TO PAY BOODLE FINES

The People's Defender, of West Union, says:

"Times are pretty hard in Adams county. This is clearly evident from the fact that a very large proportion of the 1910 taxes still remain unpaid.

"The county treasurer's books for the collection of the June taxes were closed last Thursday, July 20. On all taxes that were not paid by that date, a 15 per cent. penalty has been added. This makes it doubly hard on the unfortunate delinquents who were unable to raise the money for their taxes within the prescribed limit.

"There is a greater amount of unpaid taxes at this time than has been the case for many years."

Probably took all the surplus to pay fines and costs for selling their votes.

J. H. CONNOR SOLD OUT

West Union, July 28.—J. H. Connor, the well known West Union dry goods merchant, is to retire from business, his entire stock of goods having been purchased by S. S. Jones and J. F. Plummer, who will continue the business at the old stand.

The retirement of Mr. Connor marks the close of an active business career of thirty years in the local mercantile field, he having begun business as a member of the original firm of Connor, Bayles & Pollard.

Special Chicken Dinner every day, 35 cents. Busy Bee Restaurant.

HAD TO WASH IN OIL AND GASOLINE

Wayne Robey, the eight-year-old son of Mr. and Mrs. J. Walter Robey, of 418 East Eighth street, fell into a barrel of tar last Tuesday afternoon while playing with some children, who were much older. Other boys dared the lad to walk on the barrel, and in attempting to do it he fell in. The tar covered his legs and it took several hours' work with oil, gasoline and grease before the youngster's mother could remove it.

New Corn Cure A Marvel!

"Gets-It" Gets It First Time Proves It.

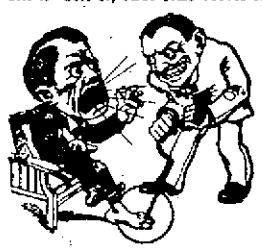

No More Corn Cures That Feel Like This.

Beats them all, the new corn cure that corn-pistered pimple have been looking for ever since the age of shoes. Does it really do the work? Well, just one trial will prove it.

The name of this big surprise is "GETS-IT," because it gets it. You don't have to wrap your toes in bandages. There are no plasters, no salves. What is more, "GETS-IT" will never, absolutely can't, hurt or make raw the live flesh as many other corn "things" do. If it gets on the skin, it won't, can't hurt or injure the flesh. Apply it in two seconds. It's guaranteed, or your money is refunded.

Your druggist sells "GETS-IT" 25 cents per bottle, or direct if you wish, from E. Lawrence & Co., Chicago, Ill. Sold in Portsmouth by J. P. Davis Drug Co., Flood & Make.

Fish Had Name

(By Associated Press.)

Boston, July 28—A white and blue swordfish with the name "Frank Doucette" carved in its spotted left side, is proving the puzzling catch of the season to Boston fishermen. It was brought into the quay fish market by the schooner Rita A. Vintor.

The fish is four feet long, weighs 120 pounds and was harpooned off George's Banks by Capt. William Enos.

Who "Frank Doucette" is and how he came to sign his name on the side of a fighting fish is a mystery which will provide to old salts of the fleet with material for a whole winter's argument.

Says Donlin Is To Be Traded

While engaged in a fanning bee, Thursday, Al Bridwell made the statement that Mike Donlin would be traded to the Boston club in two or three days for Southpaw Mattern. What McGraw needs is pitchers, and he is going to get them if he has to trade some of his most valuable men.

BALKED AT THE KITCHEN WORK

(By Associated Press.)

Woodbine, N. J., July 28.—As the result of the refusal of members of the student body to do certain kitchen work required of them, all but two of the students at the Baron De Hirsch school here are on strike and threaten a walkout.

The disturbance is alleged to be the outcome of the refusal of Superintendent H. W. Geller to allow the organization of socialistic societies. A committee of the students has appealed to the board of trustees.

PENSIONED BY CARNEGIE

(By Associated Press.)

New York, July 28.—"Mother" Kennedy, a well known character at the Coney Island beaches, where for fifty years she has sold pails and shovels to thousands of children, has been pensioned by Andrew Carnegie. When her life time's savings were wiped out in the Dreamland fire a few months ago, she recalled her late husband's friendship with Mr. Carnegie, who had been an employe of the Pittsburg division of the Pennsylvania Railroad when her husband was a popular conductor. So she sat down and wrote to Mr. Carnegie. This week an answer came from Skibo castle, notifying her that hereafter she would receive a pension of $25 each month.

SCHOOL IN OPEN AIR

(By Associated Press.)

Atlanta, Georgia, July 28.—The first open air school to be established in the South will be opened in Atlanta in September under the auspices of the North Avenue Presbyterian church of the city.

The school building will be so constructed as to allow abundant ventilation and fresh air, but at the same time the rooms can be comfortably heated in cold weather.

At Lucasville.

Miss Florence Crabtree, of Lucasville, who is employed in the city, has gone to her home for a two weeks' vacation.

WELL-KNOWN LAWYER CURED OF ECZEMA

By Cuticura Remedies Which He Recommends for Skin Troubles.

"While attending school at Lebanon, Ohio, in 1887, there was a small-pox scare, and we were all vaccinated. Presumably from impure virus used, I became afflicted with boils, which lasted for about two years, when the affliction assumed the form of an eczema on my face, the lower part of my face being inflamed most of the time. There would be water-blisters rise up, and open, and wherever the water would touch it would burn, and cause another one to rise. After the blister would open, the place would scab over, and would burn and itch so as to be almost unbearable at times. In this way the sores would spread from one place to another, back and forth over the whole of my upper lip and chin, and at times the whole lower part of my face would be a solid sore. This condition continued for four or five years, without getting any better, and in fact got worse all the time, so much so that my wife became alarmed lest it prove fatal.

"During all this time of boils and eczema, I doctored with the best physicians of this part of the country, but to no avail. Finally I decided to try Cuticura Remedies, which I did, taking the Cuticura Resolvent internally, applying the Cuticura Ointment to the sores, and using the Cuticura Soap for washing. In a very short time I began to notice improvements, and continued to use the Cuticura Remedies until within less than a year I was well again, and have not had a recurrence of the trouble since, which is over twenty years. I have recommended Cuticura Remedies to others ever since, and have great faith in them as remedies for skin diseases." (Signed) A. C. Brandon, Attorney-at-Law, Greenville, O., Jan. 17, 1911.

Sold throughout the world. Send to Potter D. & C. Corp., Dept. 3A, Boston, for free sample of Cuticura Soap and Ointment.

They Leave Greenup.

Dr. and Mrs. J. L. Sowards, who have been located in Greenup for a number of years, will move soon to Cincinnati, where they will locate permanently. Mr. Sowards is in Cincinnati this week, looking for a house.

"BOOTLEGGING" CASES UP BEFORE THE JUDGE

Clarence Irwin arrested late Thursday afternoon by Detective Baucus, was charged in an affidavit with keeping a place where intoxicating liquors are sold.

Irwin lives at the Terminals and in entering a plea of not guilty when arraigned before Judge Blair last night, vigorously protested against his arrest and claimed he had not been the keeper of any such "damp" spot as alleged. He was sent back to jail.

Ira Walburn, a Jackson young man, arrested Wednesday for bootlegging, because it is alleged he had a couple of quarts of booze in his grip, was taken back before Judge Blair last night and found guilty, the court assessing the regular fine of $200 and costs, to stand committed to the workhouse until paid, and being without the necessary funds, it would seem he is headed for a nice long stay at the Cincinnati institution.

Several Want Seel Room

Adam Seel stated Friday that he had several prospective renters for his room on Second street, for several years occupied by the Nickelodeon. The equipment of this picture show house is being shipped to Huntington, where it will be used by the Unique Amusement Company. The picture show craze has finally reached Huntington.

Picnicking At Rushtown

Mr. and Mrs. Henry Rockwell and Valley Simpson and guests, Hugh Higgins and family, of Portsmouth, Dr. and Mrs. M. J. Beard and daughter Louise and guests, Mrs. Orla Rickey and daughters of Portsmouth, and Miss Josephine Starr and Mr. and Mrs. Charles Appel and children are spending the day (Friday) fishing and picnicking on Brush near Rushtown. The party left Friday morning with hampers full of good things to eat and expect to enjoy the day immensely and to return with several large specimens of the finney tribe.—Lucasville Gazette.

BRAKEMAN INJURED

Chillicothe, O., July 28.—Walter Grimshaw, of Columbus, an N. & W. brakeman, was struck in the chest by a telephone pole cross-arm at Omega, Thursday, while riding an N. & W. freight train.

Grimshaw was taken to his home on N. & W. passenger train No. 33. He was knocked from the train and fell alongside the track. He is not thought to be hurt seriously.

Trousers Made To Order

FROM YOUR CHOICE OF ANY PIECE OF CLOTH IN THE HOUSE.

Big Values $5 THE PAIR

THERE IS NOT A PIECE OF CLOTH IN OUR STOCK THAT ANY OTHER GOOD TAILOR WOULD MAKE UP FOR LESS THAN $8.00 AND MOST OF THEM ARE $10 VALUES.

SUITS TO ORDER $15

United Woolen Co.

"Tailors to the Masses"

211 Chillicothe St. Near Second.

CURE FOR SUMMER COMPLAINT

At no time of the year are the bowels put to a severer test than during the hot weather. Thousands become afflicted with "summer complaint," or running off of the bowels. The cause very often lies in the drinking of impure water, the eating of unripe fruit or tainted food. But whatever the cause it is useless to try to cure the trouble with an astringent remedy, an opiate, or salts and such things. The bowels need not only a thorough cleaning out, but the stomach needs strengthening and toning, so that they may have a new start. All this is best obtained by the use of Dr. Caldwell's Syrup Pepsin, which is a great stomach, liver and bowel cleanser. It will quickly stop the unnatural passages, which are so weakening and give rise to vertigo. Thousands of families are using it steadily and thereby avoid all digestive troubles summer and winter. Buy a 50 cent or $1.00 bottle today of your druggist and you will be surprised at the quick and lasting effects. You will find it a mild, gentle laxative, agreeable to young and old. Those who have never tried it can obtain a SAMPLE FOR A TEST FREE OF CHARGE by sending their address to

USE DR. CALDWELL'S SYRUP PEPSIN

DR. W. B. CALDWELL, 400 Caldwell Bldg., Monticello, Ill.

Madam—Your Summer Footwear!

Would you study the authoritative shoe fashions?

Would you consider the newest satins, velvets and leathers?

Would you learn how the wonderful Goodyear Welt Shoe machines have built these summer shoes without a tack, thread or seam to penetrate the innersole, built them perfectly smooth inside?

Come, then, to this store.

You'll agree the styles were never so beautiful. You'll thank us for prompting you.

Now is the Accepted Time

Every pair of Oxfords in the house have been reduced in price and you can buy two pairs for what you usually pay for one, with very little more.

Women's Tan, Pat., Dull, Velvet and Suede Oxfords.
All $4.00 tan, pat, dull, velvet & suede Oxfords .. $2.98
All $3.50 tan, pat, dull, velvet & suede Oxfords .. $2.68
All $3.00 tan, pat, dull, velvet & suede Oxfords .. $2.45
All $2.50 tan, pat, dull, velvet & suede Oxfords .. $1.98

Men's, Boys', Girls' and Children's Cut Too

46 Gallia — FRANK J. BAKER — One Square E. of Postoffice.

The Sleepless Shoeman.

Good Spices

If those pickles and preserves are not spiced right you will have wasted your labor and material. It's the spicing that does the trick. Our drug store spices have a quality, snappy and vigorous and an aroma of true freshness and natural purity. That's the kind of spices you want. Something that improves the pickle, not spoils it.

Buy now and buy here and get the season's best products. Perfectly ground, clean, fresh spices.

The Pure Drug Co.

Two Stores

Turley Building. Eleventh and Hutchins.

STOCK REDUCING SALE

Crowded for ware room and in order to make room for our Fall Goods.

Will offer any piece of Furniture in stock at a Discount of from 15 to 25 percent.

Take advantage of this sale and save Money.

D. A. ALSPAUGH

Nos. 114-116 W. Second

PRINDLE'S OLD STAND

BUY YOUR FEED FROM

J. F. NEWMAN & SON

WHOLESALE AND RETAIL DEALERS IN FLOUR, LIME AND CEMENT.

BOTH PHONES. 55 GALLIA STREET.

PORTSMOUTH, OHIO.

There Is Only One Fuel. That Is

GAS

and now is the time to equip the furnace. Phone the office and a representative will call. "Both phones."

The Portsmouth Gas Co.

"Dull Kote"

A modern sanitary flat paint for interior, as well as exterior painting, producing a smooth, velvety, flat finish. Far superior to wall paper.

For decorating walls, ceilings and woodwork.

Absolutely Sanitary, Economical.

Jas. A. Hager

Druggist.

Gallia and John.

Steinkamps for Quality Furniture

DR. C. W. EMMERT

DENTIST

NEW BOSTON

Home Phone A-105.

SEE LAUFFER

For Fire Protection.

Home Phone 104. Bell 411

Chesapeake & Ohio Ry.

Schedule subject to change without notice

Trains leave South Portsmouth, Ky., Ferry steamer Chesapeake leaves Portsmouth, O., 30 minutes prior to departure of trains.

West Bound.

In effect July 9, 1911.

No. 1 daily, fast train 7:04 a. m.
No. 3 daily, fast train 1:54 p. m.
No. 7, Daily, local ..2.14 p. m.
No. 5 daily, fast train 5:29 a. m.
No 17 daily, local ....7:25 a. m.

East Bound.

No. 2 daily, fast train 2:44 p. m.
No. 4 daily, fast train 11:43 p. m.
No. 6 daily, local .. 11:31 a. m.
No. 8 daily, fast train 12:06 a. m.
No. 16 week days, local 7:15 p m
No. 16 Sundays, local 10:45 p. m.

Ticket office, 126 Market street Washington hotel. Both phones.

D. A. GRIMES, Agent.

When You Need

INSURANCE

of any kind, Life, Fire, Accident, Bonding, consult

MUSSER & PAKE

Room 3 Ohio Valley Bank. Phone 35.

Fans!

General Electric.

See us for prices

Central Machine and Electrical Repair Shop

28 West Fifth Street.

Our Suits stand by themselves, an example of the highest class tailoring. Good to look at, because they are made right. Good to wear because they are made of only quality goods. Investigate now our tailoring department.

THE HAAS CLOTHING CO.

Fine Clothes.

Fifth and Chillicothe.

Pure Ice Cream

Made fresh every day. Delivered to any part of the city.

GEO. W. FREUND

The Druggist.

Cor. Gallia & Offnere.

Eugene E. Kross Masonic Temple Insures anything Insurable.

MEN'S, YOUTHS', BOYS' AND CHILDREN'S SUITS

Are Still Going Fast at Our Clearance Sale.

SALE STILL CONTINUES ON LADIES' ONE PIECE WASH DRESSES, JACKET SUITS, ONE PIECE DRESSES, SHIRTS, WAISTS AND PETTICOATS.

Old and new customers alike come and come again to reap the advantage of the splendid Bargains and to supply present and future needs.

This Sale Saves You a Great Deal. Don't Miss It!

For such opportunities don't occur every day and you had best come in early and see the "good things" and get your share.

25 GALLIA STREET JOSEPH BROWN BOTH PHONES

GREAT BARGAINS IN LADIES' ONE PIECE WASH DRESSES IN WHITE, COLORS AND FANCIES. PONGEE SILK JACKETS FOR EVENING WEAR, LONG LINEN JACKETS, ETC.

EDITED BY F. W. SHERIDAN | Baseball | **BEST SPORT PAGE IN OHIO** | Boxing | DOINGS OF AMATEURS

Shine--He's Awful Sick-- Buggs Reads Up on Local Sports BY SHONK

Peggy Moore Victor In Pitcher's Battle

(By F. W. Sheridan)

In a game featured by its brilliancy of execution on the part of both teams, the Champs nosed out the Hams, Thursday afternoon, by the score of 3 to 2, while a splendid half-holiday crowd looked on and rooted valiantly and loyally from tip to tip.

The game was what one might rightly term a pitchers battle, with Big Frank Moore, the Tuscarawas lad, having the best of Mr. Bush, simply because the former pulled himself out of holes, while the latter weakened in the only one that he dug. Yes, and while Moore pitched a good game, he received noble assistance from "Irish" Conwell, the Capito lCity boy, who hit like a $10,000 beauty, getting two singles and a triple in three times at bat. Homer Cain and Jim Edwards were the other heroes in the bat wielding process, the former driving home two runs in the glorious seventh, which, by the way, seems to be the Champs lucky frame in these days of excitement, reciprocity and fast driving.

The support given Moore was all that he could ask for, the defensive playing of Conwell, Whalen and Childs being gilt edge. The former robbed Keefe of a sure enough double right at the blow off that took all sorts of pepper out of the well-advertised lad. Whalen pulled off some note-worthy achievements, making several throws from deep short that were marvels of accuracy and speed. Childs, the manager, covered a wide range of territory and pulled in a hit from the bat of Uncle Gilligan that could be classified as wilful, premeditated robbery. In fact all the Champs did nobly, their only error being credited to Edwards who dropped a chunk from Whalen.

The visitors also fielded nicely, the work of Mr. Marlin at short and Mr. Hobbs at second being especially clever. These two fellows looked the part in yesterday's conflict and they will most assuredly blossom into mighty good men for the despised tail enders. Pie Decker was there in several shapes and sizes and fielded like he used to when the big league scouts were on his trail.

The game was a thriller from soup to nuts and when the visitors' catcher, Mr. Joyse, planted one that rolled behind the bull in left, and a smash that entitled him to a home run, the fans began shaking in their shoes for fear the locals would not be able to match that run. They were a long time at it, it seemed, but when that time arrived they rolled in a couple just to relieve the tense situation that permeated the stands. Even then the Hams were dangerous and it would have been a pretty hard matter to find anyone who would have laid odds in favor of the locals. But when the cunning of "Peggy" asserted itself in the ninth frame the fans for the first time realized that the Hams had no chance and they were really irritated to think they had allowed themselves to feel the least bit uneasy over the ultimate outcome.

There were all sorts of climaxes in the game—those kind that make a fellow lean forward and hold his breath. Time after time the visitors had men on the sacks and so near home that a little hopper would have scored them, too. It was then that that 200 pounds of Peggy Moore took a tighter grip on the ball and putting all the stuff he ever had on the oval, proceeded to wrap his footers around the manly forms of his opponents, causing them to biff the air three awful smacks. The fact that he fanned eight of the Hams shows without any unnecessary cavil that he had that cork centered thing do some side steps and lofty slides, that were brand new feats to the Hams.

Mr. Bush also pitched beautifully. But it was his fear of the clubbing ability of his famous opponent that caused him to lose the game. When he came face to face with the proposition of two champs on the sacks and beheld Peggy walking to the plate bringing with him his 371 batting average, Bush doped it out that it would be better for to pass Peggy and take a chance on Homer Cain than to allow the Tuscarawas hero to put the weight of his broad shoulders against the ball. Result was that Cain upset the dope with a healthy swat to left that scored two runs and put the game on ice right then and there. Had Mr. Bush taken a chance on Peggy, the big fellow might have elevated the ball to Gallia county or some near sea port, but he could have done no worse than to have taken a chance on Moore as the result indicates. Next time Mr. Bush is going to let "Peggy" hit it if he does kill some of the infielders or knock the ball down Pie Decker's throat. So Mr. Bush learned something, even if he did receive a walloping.

But at that the fans of Hamilton have reasons to be proud of Mr. Bush's hurling ability. He gave the Champs a hard run for their money and his reputation is not near so world-wide as that of Casey Jones who was lambasted for further orders, the day before. He is a hurler of more than ordinary ability and while he lost, nevertheless the next time the Champs go against him they will have a most wholesome respect for his offerings. Had his catcher, Mr. Joyse not dropped a foul from the bat of Jimmy Edwards, the result might have been different. Edwards turned right around and sent a long sacrifice fly to left that scored one run, which as is shown by the general result was the one most needed.

The stands were pretty well filled when the game was called. Thursday afternoon the clerks and proprietors take a few hours off and recreate. A goodly portion of them assemble at the ball lot and they are true blue when it comes to loyalty. They are for the Champs all the way and their encouraging shouts do considerable to nerve on their favorites and take a portion of the starch out of the sails of the opposition.

For three innings the two teams moved on nose and nose. Neither had the advantage. When time was called for the fourth round, Mr. Joyse took his position in the batters box and without giving any hint as to what he was going to do, picked out one of "Peggy's" high ones and hit it fair on the snapper. On a bigger field the ball would have been easily caught, but it came through the trees and taking a little awkward hop, bounded behind the bull as though it were ashamed of itself. Mr. McCreary, the new comer, fielded the ball fast, holding the batter to second base, but the Hams, who overlook no bets, claimed a home run and the proud catcher was shooed on around by a rather artistic gesture on the part of the umpire. Of course Mr. Joyse will be presented with a coupon calling for a five pound cartoon of Bull Durham tobacco, enough to last him throughout the coming season if he does not pass too many packages around to his friends.

In the eighth, the Hams made one more. Keefe hit a hot one to Whalen who tossed to first in plenty of time to nab the fleet footed outfielder, but strange to relate the throw got away from Edwards and Keefe took second. Donnelley artistically sacrificed him to third and Pie Decker cracked a fast one on the outside down past Conwell, Keefe scoring. Marlin rolled to Moore and Childs made a great play on Conwell, one of the best of his honorable career.

In the ninth Hobbs fanned for a starter, and Manager Patterson sent his predecessor, Frank Locke, to the batter's box. He fanned just like a woman at a matinee. Gilligan popped one over short, but Joyse, whose home run had made him a hero in the eyes of his team mates rolled a little hopper to Whalen and the jig was up.

The Champs scored one in the fifth. After Whalen had died, Conwell drove a triple to deep center. Edwards sent up a little foul, after which Joyse went around like a stick in a whirlpool. Of course he dropped it. Encouraged, Edwards walloped a long one to Decker, Connie bringing home after the catch. Moore lined to Hobbs.

In the seventh the deal was signed, sealed and delivered. After Goodrich fied out and Whalen grounded out, Conwell drove safely to middle and Edwards to right. "Peggy" was walked purposely, and Homer Cain upset all the plans of Mr. Bush by lifting one a mile to right, Conwell and Edwards scoring. Pete then lofted to Donnelley. Pretty nifty game all the same. The score:

Portsmouth.	AB	R	H	PO	A	E
Cain, cf	4	0	2	1	0	0
Childs, 2b	4	0	0	2	4	0
McCleary, lf	4	0	0	2	0	0
Beers, c	3	0	1	7	2	0
Goodrich, rf	4	0	0	0	0	0
Whalen, ss	3	0	0	1	6	0
Conwell, 3b	3	2	3	0	2	0
Edwards, 1b	1	1	1	13	0	1
Moore, p	1	0	0	1	2	0
Totals	27	3	7	27	18	1

Hamilton	AB	R	H	PO	A	E
Gilligan, 1b	5	0	1	12	0	0
Joyse, c	5	1	1	2	1	1
Keefe, cf	3	1	0	0	0	0
Donnelley, rf	3	0	1	3	0	0
Decker, lf	3	0	1	2	0	0
Marlin, ss	4	0	1	1	2	0
Connell, 3b	3	0	0	2	0	1
Hobbs, 2b	4	0	1	2	4	0
Bush, p	3	0	1	0	3	0
*Locke	1	0	0	0	0	0
Totals	34	2	7	24	10	2

*Batted for Bush in ninth inning.

Portsmouth .... 0 0 0 0 1 0 2 0 x—3
Hamilton .... 0 0 0 1 0 0 0 1 0—2

Two base hit—Donnelley. Three base hit—Conwell. Home run—Joyse. Sacrifice hits—Edwards 2, Donnelley. Stolen bases—Gilligan 2, Keefe, Decker 2. First base on balls—Off Moore 2, off Bush, 3. Hit by pitcher—Keefe. Struck out—By Moore, 8; by Bush, 2. Double play—Conwell to Edwards. Passed ball—Joyse. Time of game—1:45. Umpire—Johnson. Attendance—700.

It has been discovered that Ted Sullivan found Matty O'Toole, the St. Paul pitcher, for Garry Herrmann. Sullivan also found Overall for Cincinnati. Herrmann will no doubt keep the next pitcher Ted finds for him, just for good luck.—Chicago News.

Reds Split Even

The Reds managed to make an even break with the Giants, Thursday, when they copped the final game of the series 7 to 4. They knocked Drucke out of the box and also gave Crandall a hearty reception when that worthy took up the pitching task.

Bobby Keefe started the game for the Reds and did fairly well. He was taken out to allow Marsans to bat for him in the sixth and Smith took his place and did great work. Mitchell, McLean, Bescher and Almeida did the stick work for the Reds. Score:

New York.	AB	R	H	PO	A	E
Devore, rf	4	1	2	3	1	0
Doyle, 2b	4	1	2	1	0	0
Snodgrass, cf	4	1	0	2	0	0
Murray, lf	3	0	0	1	0	0
Merkle, 1b	2	0	0	6	0	0
Herzog, 3b	4	0	0	3	2	1
Fletcher, ss	4	0	2	4	3	0
Wilson, c	3	1	0	7	1	1
Drucke, p	3	0	0	0	2	0
Crandall, p	0	0	0	0	1	0
Totals	30	4	6	24	10	2

Cincinnati.	AB	R	H	PO	A	E
Bescher, lf	4	2	2	3	0	0
Bates, cf	3	2	0	4	0	0
Hoblitzel, 1b	3	1	1	11	1	0
Mitchel, rf	4	1	3	3	1	0
Almeida, 3b	4	0	2	1	1	0
Grant, ss	4	0	0	2	2	0
Egan, 2b	4	0	1	0	5	0
McLean, c	4	1	2	2	3	1
Keefe, p	0	0	0	0	3	0
*Marsans	1	0	0	0	0	0
Downey, 3b	0	0	0	0	0	0
Smith, p	1	0	0	0	0	0
Totals	32	7	11	27	18	1

Marsans batted for Keefe.
Downey ran for Almeida.

Struck out—By Keefe, 1; by Smith, 1; by Drucke, 5; by Crandall, 1. Bases on balls—Off Keefe, 2; off Drucke, 3. Two base hit—Hoblitzel. Three base hits—Mitchell, Fletcher, Doyle 2, McLean. Stolen bases—Bates 2, Snodgrass, Murray, Merkle, Devore, Bescher 2. Double play—Herzog to Fletcher to Merkle. Wild pitch—Crandall. Umpires—Johnstone and Eason.

Get Offer For Kib And Kel

The directors had a good offer for Kelley and Kibler to go to an Eastern league team next season, but are in no hurry to sell, says the Chillicothe Advertiser. Both of these boys have been recommended highly by the scouts who watched them work, and are sure to go higher after this year. There is no doubt about Kib being the premier shortstop of the league and as a fielder Kelley has no superior in the league.

Pickett Won Suit

Charley Pickett, formerly with the Lima team, has won his fight from the St. Louis Cards for back salary. The commission yesterday decided in his favor. Pickett must report to St. Louis at once, when he will have to be carried or disposed of to some other club.

LEE HOBBS WAS GOOD!

Lee Hobbs put up a swell game at second Wednesday says the Hamilton Journal. He had seven chances and took care of them all without a wobble. The Hamilton talent on the Hamilton club has made good; the boys are the lowest priced on the team and besides are gentlemen; they are not booze fighters. If seven other players could be developed out of the old town Hamilton would not be fighting for the cellar pennant.

Signed Up For Fight

Chicago, July 28. Spike Kelly, the hard hitting local welter weight, has been signed to meet Ray Bronson before the Elks club of South Bend, Ind., on Labor Day.

Postponed Big Fight

New York, July 28. The proposed bout between Billy Papke and Sailor Burke originally scheduled for New York on August, has been postponed until August 22 and it is reported that Papke may decide not to meet Burke on the latter date as Promoter Coffroth has offered a big guarantee for his appearance in a 20-round fight with Frank Klaus in San Francisco.

STANDING OF TEAMS

YESTERDAY'S RESULTS

Ohio State League.

Portsmouth	3
Hamilton	2
Springfield	4
Chillicothe	3
Piqua	7
Lima	5
Lancaster	6
Marion	0

National League

Cincinnati	7
New York	4
Chicago	8
Boston	2
Pittsburg	7
Brooklyn	0
Philadelphia	4
St. Louis	3

American League

Boston	9
Chicago	4
New York	5
St. Louis	4
Detroit	7
Washington	1
Cleveland	6
Philadelphia	3

(Ten Innings)

American Association.

Milwaukee	15
Columbus	12

HOW THEY STAND

Ohio State League.

Clubs	W.	L.	Pct.
Springfield	60	40	.600
Marion	58	41	.586
Portsmouth	52	45	.536
Piqua	51	46	.526
Chillicothe	50	46	.521
Lima	44	53	.454
Lancaster	41	55	.427
Hamilton	33	64	.347

National League

Clubs	W.	L.	Pct.
Chicago	54	31	.635
Philadelphia	54	35	.607
New York	53	35	.602
Pittsburg	51	37	.580
St. Louis	51	38	.573
Cincinnati	37	50	.425
Brooklyn	31	56	.356
Boston	20	69	.225

American League

Clubs	W.	L.	Pct.
Detroit	61	29	.678
Philadelphia	57	32	.640
New York	48	42	.533
Boston	47	45	.511
Chicago	44	43	.506
Cleveland	48	47	.505
Washington	31	60	.341
St. Louis	26	64	.289

American Association.

Clubs	W.	L.	Pct.
Columbus	55	44	.556
Minneapolis	54	45	.545
Kansas City	53	45	.541
Milwaukee	50	51	.495
St. Paul	48	50	.490
Toledo	48	52	.480
Louisville N.	45	54	.455
Indianapolis	44	56	.440

Hammond Praised

Little Hammond has been hitting nicely since joining the Babes, says the Chillicothe Advertiser. Yesterday he secured two beautiful blows. His stick work since he became an Infant had averaged .303, he having hit safely eight times out of 26 efforts.

Waddell Asks Protection Against His Angry Wife

Minneapolis, Minn., July 28.—George Edward Waddell, pitcher on the Minneapolis team, today appealed to the city attorney's office for protection from Mrs. Waddell. "My wife telephoned me that unless I came across with $20 at one o'clock at the ball park, I would be arrested for non-support," said Rube. "I didn't want to go to the park until I found out I wasn't going to be arrested. It's this way. I have always treated my wife all right, but she isn't satisfied. On July 21 I paid her half of my baseball salary, and that ought to last her for a time. Last night she wanted to get into a restaurant where women ain't admitted unless they are with a man. They wouldn't let her in and she was pretty mad. She's still mad this morning. I feel better now. The city attorneys tells me she can't get me for non-support if I paid her half of my salarq on the 17th."

It's Sallee's Speed

Among the little idiosyncracies of different diamond heroes one shown by Slim Sallee, the Cardinals' altitudinous left hander has caused some amusement. Close observers have noticed that after Sal has pitched the ball and is backing to his position he steps slowly back and with his eye fixed piercingly on the batter as if Sal were trying to give the batter the hypnotic eye. "Go wan; get back there and pitch," said a well known heavy hitter to Sal the other day as the lengthy twirler wak slowly backing to the muound with his orbs fixed on the batter and trying to catch the latter's eye. "You've got him now, Sal!" exclaimed one of the Cardinal players. It is believed, however, that whatever asset Sal possesses as a pitcher is curves and speed.

Bohannon Canned As An Umpire

President Neal of the Blue Grass league, has released Umpire "Red" Bohannon and the umpire staff of this league now is, Barrett, Alloway and Silex. Not a man is left who started the season.

Bohannon was formerly a member of the Portsmouth team of the O. S. league. He jumped the team when Owner Ed Ransick failed to come across with his salary.

Seat Sale For Big Fight

Milwaukee, Wis., July 28.—Frank Mulkern, the millionaire newsboy, promoter of the Wolgast-McFarland fight, has begun the sale of tickets to the fight. He has fixed the price of ringside seats from $3 to $10.

TRUE SPORTS IN ST. LOUIS

St. Louis, Mo., July 28.—If any doubt exists in the minds of Charles A. Dooin, manager of the Philadelphia Nationals, as to the position he occupies in the hearts of St. Louis baseball fans, he can set that fear at rest, for one of the prettiest testimonials of esteem and affection baseball has known was paid the sorrel-topped one by St. Louis fans today, when a number of wealthy citizens wired to President Lynch of the National league, asking that Sherwood Magee be re-instated as a tribute to Charley Dooin who has done so much to elevate baseball.

The telegram also shows the strain of St. Louis sportsmanship. It is a splendid tribute to St. Louis and to the man who lays today suffering from the effects of the accident at League park yesterday afternoon, when his leg was broken.

NO CHANCE FOR TENNY

Tennant hasn't had a chance in the outfield since joining the Infants. He has handled cleanly every hit sent to his territori, however.—Chillicothe Advertiser.

WAS SOLD TO THE PIRATES

St. Paul, Minn., July 28.—Catcher William Kelly, battery mate of Martin O'Toole, "$22,500" pitcher of the St. Paul and Pittsburg baseball clubs, is already sold to the Pirates.

Although denied by the management of the St. Paul team, this is true. Kelly has been bought by President Barney Dreyfuss for $7500 cash consideration and a catcher worth $2500 in exchange. It is said that announcement of the sale of Kelly has not been made because the St. Paul and Pittsburg owners had not decided upon the backstop to come here in place of Kelly.

Sure Thing He'll Shine

One thing in Marty O'Toole's favor is that he was born in Boston and once was discarded by the Cincinnati Reds. That's about all a ball player needs, to get a flying start.

LEE FOHL GETS DOYLE

Milwaukee, Wis., July 28—Pitcher Doyle leaves here this afternoon for Akron. He goes to make room for the coming of George McQuillan and Juul.

Baseball

Kitty Bransfield of the Phillies, says that Ty Cobb's trick against the Athletics of scoring from second on a sacrifice is not so wonderful. Kitty says he did the trick many years ago against the Reds when Cobb's name was unknown to the ball world.

Connie Mack's world's champions haven't said anything about those charges that have been made against the Detroit Tigers. Connie Mack is a modest fighter. He hates noise and is not fond of rumpus. There must have been something to provoke the "silent leader" or the charges wouldn't have been made as reported by the Philadelphia press.

Fred Clarke has been a major league manager for 11 years, and has developed some of the greatest stars that the game has ever known. He has won four pennants and one world's championship. Starting out as a groceryman's delivery boy, he has amassed a fortune and world-wide reputation. He owns a big ranch in Kansas and says when his baseball days are over he will go there to spend the rest of his life. During his entire career on the diamond Clarke has been one of the leading hitters of the game, and he has an average of over .300 for 15 years. In 1897 he was second in the National league to Willie Keeler, with an average of .406.

Some Fine Porkers.

Ben Dunham, who is with Multer Bros., unloaded a car load of the finest hogs that have ever been brought into the county. He secured the hogs in Pike county.

Some Sidelights On Thursday's Game

The Hams have yet their first game to win at Millbrook park. They have played seven games here and yesterday was the first time they even scared the Champs. If they keep up the clip they displayed Thursday they may win a game before the season is much older.

It does not take an expert to discover the kind of a ball "Pie" Decker likes. Feed him on a curve and you've got his goat, but give him a fast straight one on the outside corner and he'll wallop it for fair. When he gets to the plate he waits on one of that kind. If he gets it he will wallop it to left—if he don't he rolls it to some infielder.

Beers caught his first full game in a couple of weeks yesterday and did not have the range of second by several feet. "Biddy" however, handled "Peggy" Moore in style, and not one of the stolen bases recorded against him developed into a run. The Sioux City Brave secured one nice hit, a liner to right. He died, however, when he attempted to pilfer second. With more work that base stealing column will not contain so many figures on "Biddy."

Homer Cain was on deck with the timely wallop yesterday. With the bases full, Cain hit one fair on the snapper, Donnalley doing well to hold it to a single. Bush, who had walked "Peggy" Moore to get at Cain, felt pretty cheap when the ex-Lank showed him up before the large half holiday crowd. Cain's other hit was a hopper over second, on which Martin made a wonderful play. The ball was hit hard and Martin, taking it in his bare hand was whirled clear around by the force of the blow. He recovered himself quickly, however, and chucked perfectly to first, but a fraction too late to catch the speedy Cain, who goes down the line at a 10 second gait. In fact it is doubtful if there is a player in the league who has anything on the Chandlersville boy when it comes to cutting down distance.

"Peggy" Moore was his own rescuer on more than one occasion. He was in many holes, placed where a hit would have spilled the gravy. But the Tuscarawas lad kept his head and his cunning generally triumphed. He would then labor all the harder, and a strike out would generally result. He fanned eight of the Hams, using his spitter with deadly effect. His curve ball went back on him on several occasions, and it was then that he called the dampened oval to his assistance.

That boy "Irish" Conwell is simply murdering the ball. In the last seven trips to the plate he has driven out six hits. Yesterday he secured three out of four, one a healthy triple. If there was a scout in the stands, his eyes doubtless rested on the Columbus boy, who is without doubt the classiest third baseman in the league, and one who can hit like a mule kicking. There is not a player in any old league who has a better position at the bat than Conwell and the beauty about the whole thing is that he is consistent, both in his fielding and hitting.

"Red" Whalen is doing nobly at short, although this is not his regular position. He plays a deep field and has yet his first wide throw to make. His arm must be made of steel for he whips the ball on a line and with enough speed to make Jimmy Edwards emit a deep bass grunt. Red did not get any hits yesterday but he hit the ball fair on the nose a couple of times sending it straight into the hands of a waiting fielder.

Pitcher Bush of the Hams twirled a very effective game, and had it not been for an error on the part of his battery partner, Catcher Joyse, he would have secured no worse than a tie, although he might have been humiliated in the end, for the Champs were gradually getting next to him. He pitches without much effort and is as cool as a water melon on cold storage. He does not seem to be the possessor of many curves, although his drop ball takes a sudden shoot, completely baffling the batters. He is without doubt the best bet on the Ham's staff. Give them two more twirlers of Bush's ability and the Hams would not be the poor despised tail enders.

Manager Childs was as chirper as a two-year-old, and covered all widths and lengths of territory, cutting off drives that would have spelled defeat if they had escaped his clutches. He is always there in a pinch and seems to be as nimble on his feet as a dancing master. Pete is some second baseman.

Marion comes tomorrow (Saturday, and no doubt a large number of fans will be on hand to witness the scrap. They will be here three days and by taking all three of the contests the Champs will be right on their heels.

Since leaving home the "Diggers" have found pretty rough sledding and now that the hurling staff of the Champs is in splendid shape they will not find a bed of roses in this man's town. Hartwig will work in Saturday's conflict and as he had no trouble in humbling the "Diggers" on their own lot the fans here count that contest as good as won right now.

O'Toole a Winner.

George Andres, captain of the Sioux City team, believes that Martin O'Toole, St. Paul pitcher who cost the Pirates $22,500, will more than hold his own in the National league. George states that O'Toole pitched for his team all of last season and that he has the stuff to make the Pirates a winner. It was O'Toole more than any other pitcher, who won the flag for Sioux City last season.

MADE TRIP IN LAUNCH

John Bassler and Ed Leichner have returned from a short visit to Huntington. They made the trip in a launch and claim that it is the longest trip ever made in a launch in this vicinity. They covered the distance, 100 miles, in fine time and without the slightest kind of an accident.

GOOD GAME SCHEDULED

The Sciotoville baseball team has booked the All Stars for a game on the former's diamond on Sunday afternoon. These two teams are evenly matched and a hard fought battle is bound to be the result of their clash. The Sciotoville team will line up as follows: H. Beloat, lf; Walden, ss; Allen, 3b; Moore, 2b; Oyler, cf; F. Beloat, rf; Evans, 1b; Russell, c; Kahmar and Scott, p.

The battery for the All Stars will be McLaughlin and Ross. The game will be called promptly at 2:30 o'clock and a large crowd will no doubt be present to cheer on their favorites.

Strengthen Bridges.

The N. & W. officials have issued orders for the reinforcing of all bridges along the N. & W. line with heavy steel footers. This move is causing quite a little comment among the men, who say that this means either larger engines are to be put in use on the line or more traffic to be run over the road.

Wholesale Prices of Pure Whiskeys

Greenmill bottled in bond eight years old, per quart.......$1.00
Sam Thompson bottled in bond, per quart $1.00
Tom Moore, bottled in bond per quart $1.00
Golden Age, bottled in bond, per quart...............$.90
White Mountain Pure Rye bottled in bond per quart ..$.85
Denison Straight, Kentucky Whiskey, bottled in bond per quart.................$.80
Denison Straight Whiskey, 3 yrs. old, per quart ....$.75
Express charges prepared in 4 quart lots.

S. M. Denison
284-286 E. Main Street,
Chillicothe, Ohio.

The Nine Hour Law, What It Provides

Copies of the Green law relating to the employment of women in certain lines of trade not more than 54 hours a week, have been received here.

The section bearing on this is given below, as follows:

"Section 1008. Every person, partnership or corporation employing females in any factory, workshop, business office, telephone or telegraph office, restaurant, bakery, millinery or dressmaking establishment, mercantile or other establishments shall provide a suitable seat for the use of each female so employed, and shall permit the use of such seats when such female employes are not necessarily engaged in the active duties for which they are employed and when the use thereof will not actually and necessarily interfere with the proper discharge of the duties of such employes, such seat to be constructed, where practicable, with an automatic back support and so adjusted as to be a fixture but not obstruct employes in the performance of duty, and shall further provide a suitable lunch room, separate and apart from the work room, and in establishments where lunch rooms are provided, female employes shall be entitled to no less than thirty minutes for meal time provided, that in any establishment aforesaid in which it is found impracticable to provide a suitable lunch room, as aforesaid, female employes shall be entitled to no less than one hour for meal time during which hour they shall be permitted to leave the establishment.

Females over eighteen years of age shall not be employed or permitted or suffered to work in or in connection with any factory, workshop, telephone or telegraph office, millinery, or dressmaking establishment, restaurant or in the distributing or transmission of messages more than ten hours in any one day, or more than fifty-four hours in any one week, but meal time shall not be included as a part of the work hours of the week or day, provided, however, that no restriction as to the hours of labor shall apply to canneries or establishments engaged in preparing for use perishable goods."

Another section provides a fine of from $100 to $300 for violation, for each offense, or for failure to comply with the orders of inspectors as to changes, within 30 days. The fines are to go to the county hospital for tubercular people. Costs in cases of acquittal are to be paid from the county treasury.

It would seem from reading the law that stores are not included as at first thought. Millinery stores or millinery departments of stores are included, however.

Deputy Inspector Kehoe has received orders to see that the law is strictly observed here and will look out for all violations.

He is a wise man with a wise wife, who knows not how to miss an Adams County Chautauqua meet. 28-1t

FEARED FOR TRAINS

James Smith is the name of an individual who, after "tanking up" on booze, wandered in the North End on the N. & W. tracks at midnight Thursday. Up to that hour the "stew" managed to keep out of the path of fast moving trains, but through fear that he might attempt to butt one off the tracks, Detective Jim Baucus gathered him in and brought the prisoner to the city bastile.

Smith was charged with plain drunk, but has not as yet been given a hearing.

Dressed Spring Chickens at Findeis' Meat Market, 17 Gallia.

Rev. Anthony Gave A Talk

Rev. A. H. Anthony of the Grandview Avenue Christian church, talked to the young ladies at the Selby shoe factory at the noon hour Friday and addressed them on the subject "Crowning Test of Character."

Too Ticklish To Be Soldier

Columbus, O., July 28.—He was "too ticklish," and therefore could not join the army.

Such was the plight of Christian Johnson, a young farmer of 22 years, who came to Columbus today to be enlisted as a soldier. He looked good to the officers and all went well till it came time to measure him. Every time the officer's hand touched the young man he almost went into hysterics, laughing, squirming and giggling ad infinitum.

"What's the matter," he was asked.

"I'm so ticklish," was the answer, and it proved so true that it was impossible to complete the measurements, and he was sent back to the ancestral farm, three miles north of Columbus, with instructions to calm his nerves ere he tries to break into military service.

Complete Crossing.

J. L. Sloan and brother who have completed their contract with the N. & W. for the underground crossing at Dempsey's, leave Saturday for Iowa, where they have accepted a three years' contract. They will be accompanied by their families and will make their home for three years in Iowa, their former home before locating at Circleville.—Irontonian.

COMING TO PORTSMOUTH

Mr. A. F. Miller, the ninide representative here for the past year of the Metropolitan Insurance Co., was recently promoted to a better position at Portsmouth, to which city he and his wife will move in the very near future, says the Chillicothe Gazette.

DOUBLE TRACK ON THE C & O.

Seven miles of new double track has been thrown open on the C. & O. between Crooked Creek and Manchester. Another section between St. Paul and South Portsmouth is about ready for traffic.

Is Doing Nicely.

N. & W. Conductor George Speery, who had his hand badly mangled at Nagutuck a few days ago, is getting along nicely, although it will be at least three weeks before he is able to report for duty. For a time it was feared blood poison would develop, but all symptoms have now disappeared and the wound is healing nicely.

READ for PROFIT

Use for Results

FOLEY KIDNEY PILLS

They work directly on the KIDNEYS, BLADDER and URINARY PASSAGES, and their beneficial effect is felt from the start. For BACKACHE, KIDNEY and BLADDER TROUBLE, RHEUMATISM CONGESTION of the KIDNEYS, INFLAMMATION of the BLADDER and accompanying URINARY IRREGULARITIES they exercise a permanent benefit.

TONIC IN ACTION — QUICK IN RESULTS

For Sale by

FISHER & STREICH.

You Can Face The World

Surely if you have good teeth, and there is no reason why you should not have them, for you can have dental work that remedies defect of nature; work that is permanent and satisfactory. I propose you let us estimate the cost of putting your teeth in first class condition.

Painless Extraction of Teeth.

Examination free. All work guaranteed.

Mariatt & Schweinsberger

Open evenings. Sunday 9 to 12.

Chillicothe Street.

Next to Fisher & Streich's Drug Store.

Coney Picnic Proves A Pleasant Success

Attended by a crowd of 275, the picnic of the Second Presbyterian church at Coney Island yesterday afternoon, was a most decided success, ball games, athletic events, plenty of good things to eat, and a pleasant ride on the river, made the day one that will long be remembered by all so fortunate as to be present.

The first thing on the program was a five inning game of ball for young men, 16 and over. It was followed by another five inning game by the younger boys. Both contests were enjoyed by players and spectators.

In the athletic events Evan Williams captured the first race, a one hundred yard dash.

Ellsworth Williams showed he was a sprinter by the capturing of the 50 yard dash in clever style.

When it came to a sack race, 25 yards, Morris Briggs was the star and won out. A 15 yard sack race for the younger boys was won by Ellsworth Williams.

Much merriment was caused by the peanut races 15 yards for the older girls and 10 yards for the younger girls.

Jamie Williams was the star in the jumping line. He captured the standing broad jump for boys covering 8 ft. 3 in. He also took the standing high jump and the running high jump. In the latter event he and Ed McCormick tied at 4 ft. 7 in. but Williams came back with another inch and took the prize.

Other events which were enjoyed were the running and standing hop-skip and jump, a 25 yard egg race and a 10 yard potato race.

Judge Blair and Henry Heer were the judges and C. E. Dowling the starter.

Supper followed the events, and after that came the ride on the Ohio.

The outing was in charge of the outing committee of the church Y. M. and W. C. A., Mr. Melville Bothwell, chairman, and much of the success of the event is due to the efficient work of the chairman and his associate.

Tooth Pastes Have Been Condemned By Dentists

Cleveland, O., July 28.—Tooth pastes, mouth washes and dentifrices in general use were condemned yesterday at the national convention of dentists.

The dentists agreed that all such preparations should be thrown away, and that water only should be used with a stiff tooth brush.

A natural burnishing of teeth in thorough mastication of food, supplemented by thorough brushing with water was held to be the only right way to keep the teeth and mouth healthy.

Dr. C. N. Johnson, of Chicago, known as one of the best dentists in the country, led in the condemnation of tooth pastes. He said that the refreshing effect of dentifrices was misleading, and compared their use to the substitution of perfume for bathing.

In the general discussion which followed all the speakers agreed with Dr. Johnson. Mouth washes were particularly condemned. It was held that such antiseptic solutions overturned the balance of natural secretions. The dentists agreed that brush and water were all that is needed for a healthy mouth. The only good thing they had to say for powder and pastes was that their sale had helped to popularize the use of the brush.

Gompany K. Is Ready For Trip To Camp

Captain Clifford J. Drown, of Company K, stated Friday he had ordered all members of the company to assemble at the armory Saturday afternoon, where they will prepare for the trip to Camp Perry, for a ten-day stay.

Captain Drown says that about 45 members will make the trip. The company will board an N. & W. special train Sunday morning at 4 o'clock. The Ironton company will also make the trip on this train and the boys are anticipating a great trip enroute to the lake.

Privates Freeman, Austin and Melvin will accompany the boys and expects to try out some new dishes they have been doping out since the last trip. All three of these fellows are expert cooks, so the boys are whetting up their appetites and counting on gaining several pounds in weight during their stay at Camp Perry.

HAMMER AND PAINT

J. F. Simon, of the West Side, is progressing nicely with the erection of a fine brick residence at Fifth and Court streets. The house is to cost not less than $5,000. It will have eight rooms and a bath. Mr. Simons will probably move in from his farm, although he has not fully made up his mind on that point.

A. Shapiro is having a cement walk laid around the Second and Chillicothe street sides of the Corner Book Store.

Kaps Bros. have practically completed the brick work on D. L. Williams' beautiful new home on East Fourth street. The decorators are still at work, but will finish their job within a week.

Hutchins and Hamm, who built six new two-story houses on East Eleventh street, rented the last one Thursday. Mr. Hamm said the firm could rent twenty more if they had them. There is a big demand in the city for the better class of houses.

Ensign Phillipson of the Salvation Army, is superintending quite a number of improvements on their hall. They are erecting a large sign, the work of Questel, the sign painter.

Architects Devoss and Wilson Wednesday completed the plans for the beautiful new home Louis Distel will erect in the East End. It will contain seven rooms and will be modern throughout. The contract will be awarded within the next 30 days.

Three windows in the elegant new home William Altsman is putting up on Lincoln and Grant streets, were two inches too small, and they had to be taken out. Part of the brick work had to come out and the mistake will cost the contractor about $100. Mr. Altsman's home will be ready for occupancy within the next three weeks.

Work on Emil Doerr's new six room house on Grant street is rapidly nearing completion. It is nicely finished inside and is modern in every respect. Henry Cook is the contractor.

A. Schaehne, one of the best decorators in Cincinnati, is here looking after the interior decorations in the new Williams home on East Fourth street. The work when completed will be among the finest in Southern Ohio.

Comes Back.

Mr. C. Cook has returned from Huntington, where he went a few days ago to look for a location to start a restaurant.

Hay's Hair Health

Restores color to Gray or Faded hair—Removes Dandruff and invigorates the Scalp—Promotes a luxuriant, healthy hair growth—Stops its falling out. Is not a dye.

$1.00 and 50c. at Drug Stores or direct upon receipt of price and dealer's name. Send 10c. for sample bottle.—Phile Hay Specialties Co., Newark, N. J., U. S. A.

Hay's Barbina Soap is recommended for Shampooing the hair and keeping the Scalp clean and healthy, also for red, rough chapped hands and face. 25c. at Druggists.

REFUSE ALL SUBSTITUTES

Fisher & Streich, Win Nye, Pure Drug Co., Wurster Bros., Stewart, Red Cross Pharmacy Hager's Pharmacy.

Four Brothers Aid In Impressive Ceremony

Aurora Lodge of Masons conferred the Master's degree upon a class of five candidates at a special meeting held Thursday evening in the temple. The pleasant weather and promise of some unusual features drew out a large attendance, among whom were more than a dozen visiting brethren.

The newly-made Masons were: Heiner W. Munson, James Williams, Walter E. Dunn, Raymond D. York and Will N. Gableman.

All the regular officers and usual participants in the conferring of this degree were in their various stations and the work was of the very highest order. A Masonic quartet, composed of Nate Crabtree, E. E. Knox, L. W. Bragdon and H. W. Mathiott, furnished music for the occasion.

An unusual and at the same time, a very pleasing circumstance attending the conferring of this impressive degree upon Will N. Gableman was the fact that four of his brothers occupied the principal stations for the event. Upon invitation from Aurora lodge's officials, his oldest brother, Charles, of Waverly, served as Worshipful Master. He is Past Master of Orient Lodge of Waverly, and well qualified for the position. The office of Senior Warden, Junior Warden and Junior Deacon were assumed by George, Wesley and Walter Gableman, of this city.

Aside from the pleasure afforded the brothers and the sentiment which prompted this arrangement, the affair was a distinct novelty for Aurora Lodge, the oldest Masons present stating they had never before witnessed a like event.

After Will Gableman had been raised to a Master Mason, Judge Charles Gableman made a touching little speech, and on behalf of his four brothers presented Will with a very beautiful and costly Masonic emblem. The sentiment contained in the talk brought tears to the eyes of the newly made Mason, and was without doubt one of the most touching incidents of his life. The fact that Will had on that day reached his thirtieth milestone gave the gift a two-fold purpose.

The acting Master, Judge Gableman, was accompanied here from Waverly by Louis P. Zurborn, who is at present the Master of Orient Lodge, and Charles L. Greenbaum, another of its Past Masters. Both are merchants of that place and active in all Masonic work. At the close of the degree work all of them were called upon by Worshipful Master Edward B. Campbell for short talks and expressed in a fitting way the close bond of friendship existing between the two places, Masonically and otherwise.

Responses were also made by the newly made brethren and others of the visitors, and it was nearing midnight when the pleasant affair came to a close.

POLICE ARE TO MEET

The Police Association of Ohio, of which Mayor Searcy is an honorary member, will hold its annual outing at Cedar Point on September 6, 7 and 8.

Indications are bright for the biggest gathering of members in the history of the organization.

The Mayor, Safety Director Brennen and Chief McCarty will probably attend.

Editor Times:—Please announce that I am a candidate for the nomination for City Treasurer of the City of Portsmouth, subject to the decision of the Republican primary to be held September 5, and that I respectfully solicit the support of the voters of this city.
wed-sat D. E. Edwards.

Editor Times:—I am a candidate for the Republican nomination for Mayor of Portsmouth, subject to the primary. I stand for the advancement and improvement of our city and the enforcement of the laws as enacted by the general assembly of our state. If nominated and elected, I will endeavor to unite and harmonize the party by giving all Republicans fair consideration, without regard to any faction or any organization, and will devote my entire time to the interests of the city.
E. W. Pfeiffer.

To the Republicans of the Third Ward:

I am a candidate for member of council from the Third Ward, subject to the decision of the Republican primary.
HARRY FLOWERS.

POLITICAL ANNOUNCEMENT.

I will be a candidate for the nomination of Justice of the Peace of Wayne township, subject to the decision of the Republican primary. The support of my friends and Republicans generally is respectfully solicited. If nominated and elected, I will do my best to give everyone a square deal.
DANIEL SHAKESPEARE.

Councilman at Large.

Editor Times:—Please announce that I am a candidate for the nomination of councilman-at-large, subject to the decision of the Republican primaries September 5. John Moeller.

Editor Times:—Please announce that I am a candidate for the nomination for justice of the peace, subject to the decision of the Democratic primary election, to be held September 5, 1911.
Francis T. Moreland.

Announcement

The undersigned is a candidate for the Democratic nomination for City Solicitor. His platform consists of economy, efficiency and honesty in the administration of city affairs.
James S. Thomas.

To The Citizens of Portsmouth:

I will be a candidate before the Democratic Primary for nomination for Mayor of Portsmouth, and respectfully solicit your support for this high honor. If successful therein and at the ensuing election I pledge my very best efforts to continue to give the city a fair and economical administration, and such as will mark a continuance of past efforts for equal justice to all our citizens and a full and just return for every dollar spent by the Peerless City.
H. C. SEARCY.

Editor Times:

Please announce that I am a Candidate for the nomination of Mayor of the City of Portsmouth subject to the action of the Republican Primary, to be held Tuesday, September 5th; if nominated and elected, I shall endeavor at all times to administer the duties of the office according to the statutes, always bearing in mind, the welfare of Portsmouth and her people.
FRED N. TYNES.

For Mayor.

I will be a candidate for the nomination for mayor of Portsmouth subject to the decision of the Democratic primary, to be held September 5th, and respectfully solicit the support of the Democrats of the city. If nominated and elected I will do my best to give the city an honest, economical government.
WILLIAM GERGENS, SR.

FOR MAYOR.

I will be a candidate for the nomination for mayor of the city of Portsmouth subject to the decision of the Democratic primary to be held Sept. 5th and respectfully solicit the support of the voters of this city.
GEO. H. SCHNEIDER.

Announcement.

I will be a candidate before the Democratic primary for nomination for Mayor of Portsmouth, and respectfully solicit your support. Sanford Linck.

Editor Times:—Please announce to the Democratic voters of the city that I am a candidate for the nomination for city solicitor, subject to the decision of the primary to be held September 5th. I respectfully solicit the support of all Democrats, and if nominated and elected, will make every effort to successfully meet the requirements of the office.
H. Stanley McCall.

Editor Times: —

Please announce that I am a candidate for the Republican nomination for Solicitor of the City of Portsmouth, Ohio.
MARK A. CRAWFORD

City Solicitor.

To the Voters of Portsmouth, O.:

I wish to announce that I will be a candidate for the office of City Solicitor, subject to the decision of the Republican primaries to be held September 5, 1911. Your support will be appreciated.
William R. Sprague.

THE BRAGDON DRY GOODS COMPANY

In the Thick of the Fight

With the Greatest Bargains Ever Offered to the People of Portsmouth and Surrounding Country

VALUES YOU CANNOT DUPLICATE ANYWHERE. A FINAL SUPREME EFFORT OF MIGHTY CLEARANCE.

THE TEST OF THIS GREAT VALUE GIVING SALE IS COMPARISON.

ANTICIPATE YOUR WANTS FOR YEARS TO COME. A LIKE SALE SEEMS SIMPLY IMPOSSIBLE.

Yard wide good weight Unbleached Muslin, 7½c quality ....5c yd

Hope Bleached Muslin ..7½c yd

10-4 Pepperell Unbleached Sheeting, always 25c .....20c yd

42 inch Bleached Pillow Tubing at.....15c yd

76x90 Bleached Sheets, 59c quality.....39c

81x90 fine Bleached Sheets, $1.00 quality.....69c

42x36 Bleached Pillow Cases 3 inch hem.....9c

60 inch Bleached Damask, 25c quality.....20c yd

60 inch fine Mercerized Damask, 50c quality.....32c

66 inch fine Mercerized Damask, 59c quality 37c

Lot of Bleached Huck Towels 15c value.....5c

Unbleached Crash 7c quality ..5c
10c quality 7½c

Bleached Linen Crash 8 1-3c quality.....5c yd

Printed Lawns.....4c yd

Fine Sheer Printed Fabrics, Flaxons, Organdies, Batistes and Dimities.....10c yd

Soka and fancy Wash Silks, 25 and 35c grades.....20c yd

White Waistings, amazing low prices.
Sheer Fancy White Goods, stripes and Plaids. Two big lots made of the entire stock.
All 12½ to 18c qualities. Choice at.....10c yd
All 20 to 25c qualities. Choice at.....12½c yd

12 patterns 45 inch Swiss Flouncings, new patterns, $1.00 qualities Choice .....69c yd

One lot of 18 inch Flouncings, 25c quality.....17c yd

Women's fine Silk finish Black Gauze Hose, 25c value .15c pr

Women's Pure Silk Hose, light top, heel and toe, 50c quality at only.....35c pr.

Women's fine Bleached Gauze Vests, full taped, 10c grade...5c

Women's Bleached Combination Suits, Lace trimmed, 25c quality at.....12c

Women's Printed Lawn Dressing Sacques, 50c quality, all sizes. Choice 23c

Children's Gingham Rompers, 50c quality, all sizes.....25c

Women's Muslin Drawers, deep embroidery trimmed, 50c quality at .....25c pr

Women's fine Cambric Gowns, Embroidered Yokes, $1.00 quality at 69c

Women's Black Heatherbloom finish Petticoats, 75c value....35c

Women's White Lineno Dress Skirts, $1 to $1.50 qualities. Choice 65c

Infants' Straw and Embroidered Caps, 25c quality 15c
50c quality 25c

All Women's and Children's Wash Dresses at just ½ regular prices.

Men's Underwear.

Men's Poris Knit Shirts and Drawers 19c
Men's Balbriggan Shirts and Drawers 19c
Men's Poris Knit and Balbriggan Union Suits.....39c

Watch for our one day specials for (Saturday) tomorrow only. 24 inch Metal Frame Matting Suit Cases $1.00
Quality and dependability is assured on every article you buy here. As for price we never have nor never will permit anyone to undersell us. Follow the example of your wise and thrifty neighbors. Come to Bradgon's for your needs.

Notwithstanding these extremely low prices we will give premium cards on all purchases during Combination Sale Week.

THE BRAGDON DRY GOODS CO.

MASONIC TEMPLE, FOURTH AND CHILLICOTHE STREETS. "THE STORE ACCOMMODATING."

New Boston Is After Sidewalk Record

At a meeting of the New Boston council held Thursday evening the solicitor was ordered to draw up an ordinance making the semi-annual appropriation for the village for the last half of 1911. The treasurer reported upon receipts amounting to $205.00 from those citizens who had contributed to the fund to assist in oiling Gallia pike.

The solicitor read a letter from Attorney General Hogan in which that official stated he would make an early report on the recent bond issue of $9,000. It is thought the report will be favorable and if the present bidders for the bonds fail to buy them, they will be sold to other parties as it is hopped to get the contemplated improvement under way within a short time.

Contractor J. W. Cooper was allowed the final estimate, about $65.00, for the completion of the sidewalks ordered laid by the village. Mr. Cooper had relaid all those walks that proved defective, his money being held up until he had made the work right. Messrs. Taylor and Morgan, also cement contractors, were present at the meeting and stated they would relay all the sidewalks for which they had contracts that had not proved satisfactory. The members of council are determined that all works conform to specifications, for they want to say honestly that the village of New Boston has the best sidewalks of any village of its size in the state.

CANTON MURDERER PUT TO DEATH IN ELECTRIC CHAIR

Columbus, Ohio, July 28—After 18 hours spent in heartbreaking farewells with members of his family and in spiritual devotion with churchmen who have been his constant attendants in the annex, Cletus Willaman, murderer of his wife's father and step-mother, was executed this morning at the Ohio penitentiary at 12:11 o'clock.

"God forgive; be merciful, Jesus, be merciful!" muttered in tones scarcely audible, were the only words uttered by the doomed man when asked if he had anything to say.

Willaman had promised his wife to die as bravely as he could. Her embrace was the last thing he had before the guards came to escort him to the death chamber.

Stepping into the chair without flinching, he seemed to weaken slightly during the long seconds required to adjust the electrodes, and his voice came trembling through clenched teeth when asked for a statement.

With the exception of the representatives of the church, Mrs. Willaman, faithful to the last, was the last person in the world to speak to the doomed man.

Hearken to that low reverberation that greets the ear. 'Tis the mighty aggregation of Chauqua gatherers rumbling over the pike from far off counties. 28-1t

Has Shingles

Virginia, the little daughter of Mr. and Mrs. James Gilbert of East Third street, is improving from a serious attack of shingles.

Is Improving.

Miss Maggie Griffith of Huntington, who was operated on for appendicitis some time ago, is improving.

MAGICAL EZO

Rub it on Your Ailing Feet and Away Goes Soreness, Aching, Smarting and All Other Agony

Just Rub It On

It's as easy as rolling off a log to chase every bit of misery from your feet over night and have them feeling fine and dandy in the morning.

EZO is a dainty, refined ointment, pleasant to use, can be rubbed on the feet in a minute, and cheerful and decided relief will come in five minutes.

It's creating a sensation everywhere is EZO, because of its remarkable power to quickly put down and out feet in prime condition. Fine for corns, bunions and callouses. Generous jar 25 cents at live pharmacists. Mail orders filled, charges prepaid, by EZO CHEMICAL CO., Rochester, N. Y.

SAYS CREDITORS ARE TO BLAME

Owing to the fact that his creditors were tying up all his wages on attachment proceedings, Thomas Kehoe, employed at the Portsmouth Steel Co., filed a petition in involuntary bankruptcy, claiming that his debts amount to $361.94. He avers in his petition, that he has no assets aside from his exemption. Mr. Kehoe states that practically all of his debts were contracted when he had sickness in his family and that while he has done his best to liquidate the same, the creditors have pressed him too hard and his only recourse was to take advantage of the rankrupt law. His attorneys are Holcomb & Millar. Referee Mark A. Crawford will set the case for hearing within the next ten days.

INVESTIGATING INVESTIGATORS

(By Associated Press.)

Washington, July 28.—"Investigate the investigating committee." This summarizes a resolution by Representative Roberts of Nevada. Mr. Roberts wants the house to find out "the number of junketing trips" the various investigating committees of the house have taken.

Further, "the committee of investigation of investigations" is to find out how much these committees have spent and how they spent it and what salaries they are paying to the people on their payrolls, the "gum shoe men," and others who dig into corners for clews and information the committees desire.

AwfulRow Over 25c

The stealing of a silver quarter precipitated a nasty row between the Cooper and Clifford families, residing in the vicinity of Tenth and Chillicothe streets, Thursday night.

The missing twenty-five cents was the property of Dan Cooper, who in airing his suspicions as to where the cash went, cast insinuations towards Edward and James Clifford. Then they clashed but the fight was stopped by others interfering before blood was spilled.

The trio were ordered in to explain their conduct in police court, and their case has been continued.

PENSION BOARD KEEPING BUSY

The county board of pension examiners have been busy examining some old soldiers during the past two days. On Thursday they went to the home of John M. McCurdy on Sixth street. Mr. McCurdy is 66 years of age, and was a member of Company A, Thirty-ninth Ohio. He was a member of the same company in which Dr. P. J. Kline, one of the pension examiners, fought, and both vividly recalled the anniversary of last Saturday, on which day forty-seven years ago they fought in the terrible battle at Atlanta.

The board on Wednesday examined Thomas Braidney, of West Union, Adams county, a member of Company I, Thirty-ninth Ohio. They also on the same day examined Augustus Cook, of Portsmouth, a member of Company A, One Hundred and Ninety-fifth Ohio.

Dressed Spring Chickens at Findeis' Meat Market, 17 Gallia

Takes Position.

Henry Chadwick of Vanceburg, Ky., who has been enrolled as a student at the Portsmouth College of Business, has accepted a position in the fitting room at the Irving Drew Shoe Co. on Tenth street.

Were At Arion.

William Horr and wife, who have been spending the last two weeks at Camp Arion, returned home Thursday. Mr. Horr gained nine pounds in weight and says he feels like a new man.

IRVING DREW AUTO VS IRVING DREW LEEDOM

Irving Drew Leedom, who resides on Franklin street, was injured in an automobile and bicicle mixup last night, and while there is "nothing in a name," it is rather odd that he came to grief by way of the Irving Drew automobile. Young Leedom had been down at the tennis courts at Sixth and Offnere, and was returning home on his bicycle. To make riding easier, he held to the Drew automobile on his way up town, making the trip by way of Gallia avenue.

When opposite the Esselborn residence, Everett Drew, who was driving the machine, put on a little more speed, and soon afterward Leedom's bicycle got tangled up in some manner. Leedom graduated with honors in the line of "taking a header," while his wheel also performed some startling acrobatic stunts.

Leedom says the wheel escaped because it was a good one, and by the same argument he must be pretty good too, as his only injury besides some minor bruises was the loss of a toe nail.

The accident, which occurred about 8:30, caused considerable of a stir in the neighborhood.

WANT CENT AN ACRE FROM ALL

(By Associated Press.)

Chicago, July 28—One cent an acre from the owners of the 400,000,000 acres of untilled lands in the United States will be asked by the promoters of the "Back to the Farm" movement, to be used an an educational fund of $1,000,000 in furthering the movement and providing homes and work for the army of unemployed in America, according to A. B. Hulit, commissioner general of the movement.

Committees on location of headquarters, plans for an educational campaign and other details, were chosen yesterday by the directors of the movement, who announced that within thirty days active operations would be commenced with Chicago as a center.

MR. ANDERSON PRAISED BY THE SEATTLE PAPERS

You can't keep a good man down, especially if he happens to be from Portsmouth.

Now there is, for instance, Eugene Anderson, who is known to every one in this section for the tireless energy and enterprise he exhibited while connected with the Anderson Brothers store. He is now president of the Western Dry Goods Company of Seattle, the largest wholesale house on the Pacific coast and he is showing there the same qualities and ability to do things there, that he did here.

The Seattle papers are of one voice, both in their news and editorial columns, for being the one man in the city to bring to successful conclusion a movement long sought in vain until he took hold of it, the consolidation of the Chamber of Commerce and the Commercial club, two organizations, each of which has been powerful in promoting the marvelous growth of Seattle and yet lost something in effect because their efforts were lacking in single direction. The Seattle Times says Mr. Anderson was the only man able to bring the consolidation about and other papers give hearty approval to it as being the greatest day's work ever done for Seattle and accord to Mr. Anderson the credit for it.

EIGHT ARE INITIATED

The George A. Ditty Camp W. O. W. met last night at their hall in New Boston and initiated the following: Albert Estep, John Albertson, Pearl Banes, W. A. Hankins, John McGuire, John McGowan, Frank Thompson and Jas. Semones.

There is more Catarrh in this section of the country than all other diseases put together, and until the last few years was supposed to be incurable. For a great many years doctors pronounced it a local disease and prescribed local remedies, and by constantly failing to cure with local treatment, pronounced it incurable. Science has proven catarrh to be a constitutional disease and therefore requires constitutional treatment. Hall's Catarrh Cure, manufactured by F. J. Cheney & Co., Toledo, Ohio, is the only constitutional cure on the market. It is taken internally in doses from 10 drops to a teaspoonful. It acts directly on the blood and mucous surfaces of the system. They offer one hundred dollars for any case it fails to cure. Send for circulars and testimonials.

Address F. J. CHENEY & CO., Toledo, Ohio.

Sold by Druggists, 75c.

Take Hall's Family Pills for constipation.

Calls on New Grand Son

Mrs. Nancy J. Dawson of 161 East Eleventh street, spent Thursday in New Boston, guest of Mr. and Mrs. Oscar Sutton. Mr. Sutton is her great grandson. She was calling on her great great grandson, who arrived at the Sutton home Thursday morning and has been named Harold Richard.

FIGHTING IN PORTUGAL

(By Associated Press.)

Lisbon, (By way of the frontier) July 28. Dispatches just received here tell of a serious conflict which occurred in a church at Lavriga, between Royalists and Republicans. Senhor Costa, a Republican leader, was stabbed to death in the back, and a fierce fight followed. The fray was soon transferred to the street, assuming considerable proportions. Quarter was neither asked nor given. Troops were called out and finally restored order.

Four persons were [illegible] been fatally injured and thirty less seriously hurt.

HAS BOUGHT A HOTEL

Mrs. C. Shepherd of East Tenth street, will leave Sunday for Washington, Pa., to join her husband who is located there. Mr. Shepherd has purchased a hotel there which has been remodeled and Mr. and Mrs. Shepherd will conduct it.

Teacher Coming Home.

Walter M. Bauer of Grandview, who has been attending summer normal school at Athens, will return home Saturday. Mr. Bauer taught in Clay township last year.

OUR GUARANTEE FOR QUALITY

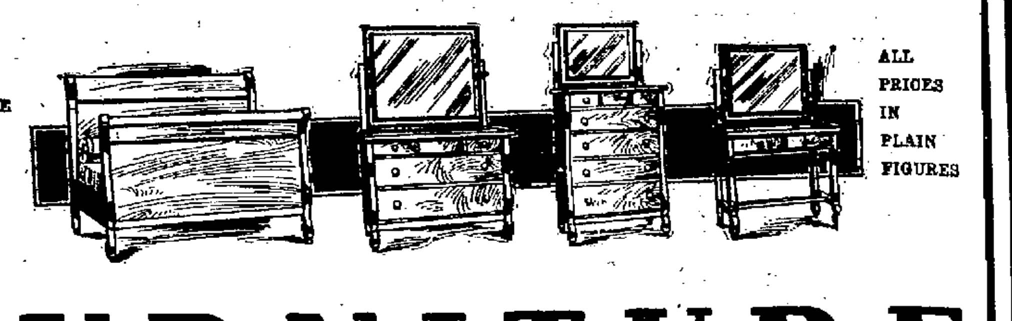

ALL PRICES IN PLAIN FIGURES

FURNITURE

In our big building at 42-44 Gallia Street we offer you a line of furniture for the complete home, quality, first class, backed with the Horchow guarantee. You will find goods of all kinds, at all prices, and every piece of furniture just as represented or your money back. Our store is the cream of the markets, both east and west and when you buy anything here you know it is right. In addition to our cash business, we do a large credit business and offer the public the advantages of this system. All our goods are marked in plain figures, one price to all with a discount for strictly cash sales. Give us a call when you are in need of furniture and we will convince you of the quality of our goods, our low prices, and our desire to please you.

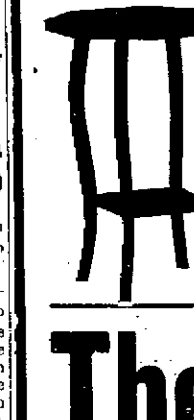

Special No. 395

JARDINIERE STANDS

We will place on sale tomorrow, 100 extra fine jardeniere stands in oak and mission finishes, built of the very best lumber. You get a 75c value on Saturday for only

34c

The Sam'l Horchow Co.

A SQUARE DEAL

42-44 Gallia Street

HOMES FURNISHED COMPLETE.

Will Visit Friends.

Ben Williams, who travels for a Pittsburg shoe firm, is in the city to spend a week or two with relatives and friends. He formerly resided on West Ninth street. He will not take the road again before September 1.

Eugene E. Knox,
Masonic Temple,
Insures anything
Insurables

THE INTERSTATE TRANSFER AND STORAGE COMPANY.

Omnibus and Baggage Transfer to and from all Trains and Boats, day or night. Moving Vans and Storage. Hauling of every description. All grades of Coal. Both Phones.

Office Second and Jefferson Streets, Portsmouth, Ohio.

Ready-to-Wear Garments at Ridiculously Low Prices at Marting's Saturday

The big trade event of the season starts on that day and to think of not getting some of these great bargains means a lost opportunity.

LADIES' AND MISSES' DRESSING SAUQUES

Come and get several of them.

25c Values for only 19c
50c Values for only 39c
75c Values for only 59c
$1.00 Values for only..........79c

LADIES' GINGHAM AND PERCALE HOUSE DRESSES REDUCED

$1.00 Values for 89c
$1.50 Values for..........98c
$2.25 Values for..........$1.49
$3.00 Values for.......... $1.98

CHILDREN'S GINGHAM DRESSES

Now is the time to buy.

50c Values for 33c
$1.00 Values for.......... 89c
$1.59 Values for..........$1.19
$2.50 Values for..........$1.98

Tailored Suits at half and even less. Come and get an early Fall Suit.

$15.00 to $20.00 Values for $7.98
$22.50 to $30.00 Values for $13.98
$35.00 to $40.00 Values for $17.98

LINEN TAILORED SUITS

at very low prices. Come and see them.

$3.75 to $6.00 Values for ..$2.98
$6.50 to $12.50 Values for. $4.98

Black Sateen and Percaline Petticoats, 65c value go now at only 49c

Special lot of stylish Middy Blouses for..........39c

SILK AND CHIFFON WAISTS

All must go regardless of cost.

$3.75 and $4.00 Values for..$2.98
$5.00 and $6.00 Values for $3.98
$7.50 and $8.50 Values for..$5.98

SILK PETTICOATS REDUCED

Messaline, Taffeta, Printed Warp, Embroidered effects, stripes, etc. Regular $5.00 to $6.50 values for only $3.98

Ladies' White Waists go at wee little prices.

79c to $1.00 Values for.....49c
$1.25 to $1.50 Values for.... 89c
$2.00 to $4.00 lot at.......$1.98

DOZENS OF OTHER ARTICLES AT LITTLE PRICES TOMORROW. COME AND SEE.

The Marting Bros. Company

Opposite Postoffice — *12-14-16 West Sixth Street*

SPECIAL PRICES

FRIDAY AND SATURDAY

1 sack of good Flour..........50c
Good Bacon and Lard 12½c
1 peck Potatoes 45c
1 peck Beans 25c
1 peck Apples ......20 and 30c

A snap in Soap, Starch, Sugar, Coffee, Tea, Fruits Vegetables, Butter, Eggs and young Chickens

Give us your order early and be pleased.

J. J. BRUSHART

The Cash Grocer.

ORDINANCE.

NUMBER 165.

Granting to the Ohio Postal Telegraph-Cable Company the right to construct and maintain its telegraph lines along certain streets and alleys in the City of Portsmouth, State of Ohio.

Be it ordained by the Council of the City of Portsmouth, State of Ohio, as follows:

Section 1. That the right be and the same is hereby granted to the Ohio Postal Telegraph-Cable Company, its successors and assigns, to set poles, string wires and operate and maintain lines of telegraph, including all poles and guys, cables, wires and fixtures thereon, along and over certain public grounds, streets and alleys in said City as follows, to-wit:

Beginning at the north side of the Ohio river in a direct line with Washington street; thence directly north to Front street; thence west on Front street to Walnut alley; thence north on Walnut alley to the first east and west alley paralleling and between Front and Second streets, thence west on said last named alley to the building known as the "Washington Hotel" and as is particularly shown on the blue print hereto attached and made a part hereof.

Sec. 2. Said Company, at its own expense, shall restore all streets, avenues, alleys, sidewalks, pavements and gutters thereon disturbed by it for the purpose of setting its poles to a condition equally as good as [illegible] from poles were set, and all [illegible] the setting of said poles [illegible] moved by said Company.

Sec. 3. The erection of [illegible] poles, stringing of wires and the [illegible] in the streets at all times be [illegible] supervision and control of the [illegible] on streets and the Director of Public Service of said City.

Sec. 4. The said The Ohio Postal Telegraph-Cable Company shall [illegible] all future things done by [illegible] truly comply with all the [illegible] tions and restrictions of this [illegible] of

Sec. 5. The acceptance [illegible] this ordinance duly executed by the proper officers of The Ohio Postal Telegraph-Cable Company and [illegible] corporate seal of said Company [illegible] with affixed and attested shall [illegible] to the the Auditor of said City [illegible] of commencement of the con[illegible] shall be said line, and said acceptance recorded attached to this ordinance [illegible] of in the book in which the [illegible] said City are recorded.

Sec. 6. This ordinance shall take effect and be in force from and after the earliest period allowed by law and after filing in the office of the [illegible] Auditor by the said Company of its written acceptance hereof.

ADAM [illegible]
President.

Passed July 19th, 1911.
Attested: William N. Gableman, Clerk